

Maritime Beef

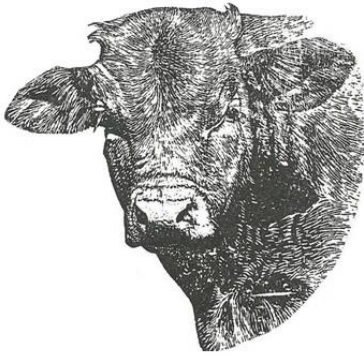

Testing Society

COVID-19 Restrictions

All staff and visitors to the Maritime Beef Test Station, including those delivering or picking up animals, must follow these visitation restrictions

- The Test Station facility is closed to anyone who has travelled outside of Canada within the previous 14 days;
- Access will be limited to no more than 10 (excluding staff) people at any given time;
- All visitors must enter the facility through the main entrance;
- Visitor access will be limited to the barn area;
- No outside food or drink is permitted;
- Everyone entering the facility must wash their hands on arrival;
- Maintain social distancing practices are encouraged while visiting;
- Comply with all directives from MBTS Staff.