

46th ANNUAL BREEDING STOCK SALE

APRIL 6, 2019

1:00 pm

“Offering the Maritimes Best at the biggest sale East of Quebec”

Visit www.maritimebeefteststation.ca to watch live video of the sale!

4-H Canteen on site

46 Yearling Bulls on Offer

- Born between December 1, 2017 & March 1, 2018
- Performance Tested
- Feed Efficiency Tested
- Breeding Soundness Evaluation

40 Consigned Heifers

- Bred and Open Heifers
- Potential Foundation Cattle

For More Information

NS

Kenny Thompson

902-661-2855 or 902-664-8936

PEI

Les Halliday

902-314-0827

NB

Duncan Fraser

506-856-2277



Know that
You're Covered

We invest the time
to find the best
solution for you.

- Andrew Nielsen

We know that dedication to excellence is fundamental to the success of your operation. Caldwell Roach Insurance Agri-business Insurance Broker Andrew Nielsen is a 3rd generation Nova Scotia dairy farmer who understands the value of insurance to the farming community.

Andrew and our team invest the time to find the best insurance coverage for the most unique situation - yours. With specialized coverage for all Maritime farm operations, you'll know you're covered with Caldwell Roach Insurance.

Call Andrew and the team at 1-888-511-0777.

Caldwell Roach Insurance. Here for you.



anielsen@caldwellroach.com
www.caldwellroach.com
1.888.511.0777 (toll-free)

TERMS AND CONDITIONS

These terms are applicable to all animals described within this Catalogue except where specifically noted for Yearling Bulls described within this Catalogue or Replacement Heifers described within this Catalogue.

CONDITIONS OF SALE

Yearling Bulls - Should any bull, after reaching the age of 14 months, fail to prove a breeder after being used for a reasonable period of time on cows known to be breeding, the matter shall be reported in writing to the consignor who shall then have the privilege of a reasonable period of time in which to prove the bull a breeder before refunding the purchase price or making other settlement satisfactory to the buyer. In order to qualify as a breeder, a bull must be able to perform natural service.

Yearling Bulls - Transportation of any animal(s) being returned to the consignor shall be paid by the shipper. The Sale Management acts as an agent only and under no circumstances will it accept financial responsibility between buyer and seller for any health, breeding or other problems that may arise following the Sale.

CONSIGNOR STATEMENTS

All statements have been prepared by the consignor. The MBTS does not confirm or adopt the statement.

ERRORS

Every attempt has been made to properly describe each lot. Neither the Management nor the compilers of pedigrees assume any responsibility for errors, which may occur in the Catalogue.

ANNOUNCEMENTS

Any announcements from the auction stand will take precedence over any printed information.

BIDS

Every animal is pledged to absolute sale (unless withdrawn for just cause prior to being offered for sale), but the Sale Management shall have the right to set a floor price applicable to all animals offered for sale and to reject any bid which it considers irresponsible. Every animal will be sold to the highest bidder.

DISPUTES

In case of disputes, bidding will be reopened between the parties involved. If no further bidding is made, the buyer will be the person from whom the auctioneer accepted the last bid. The auctioneer's decision in matters will be final.

PAYMENT

Cash, a satisfactory cheque or credit card (***There will be a processing surcharge administered to all credit card payments***). Payment shall be made to the clerk. Sale and release of the animals will be given only when satisfactory settlement has been made by the buyer.

CERTIFICATE OF REGISTRY

Yearling Bulls - All animals eligible for registration or recordation are recorded or will be recorded in the Herd Book of the Breed Association. Transferred registry certificates will be forwarded to the purchaser of each purebred animal. All transfers will be completed on the day of the sale to the buyer of record.

Replacement Heifers - Only purebred animals specified are eligible for registration. Ownership transfers are the responsibility of the consignor.

RISK

All animals are at the purchaser's risk as soon as sold.

ACCIDENTS

The Sale Management, the auctioneer, nor the owners of the cattle will in any way be responsible for the condition of the grounds or the behavior of the cattle being sold and disclaim any liability in the event of personal accident or property loss.

COMMISSION FEE

Bulls - A 8.5% selling commission and a transfer cost will be charged to the seller and deducted from their payment.
Heifers - A \$100 flat fee will be charged to the seller and deducted from their payment.

SALE MANAGED BY: MARITIME BEEF TESTING SOCIETY

THESE TERMS AND CONDITIONS SHALL BE A CONTRACT BETWEEN THE BUYER AND SELLER OF EACH LOT.

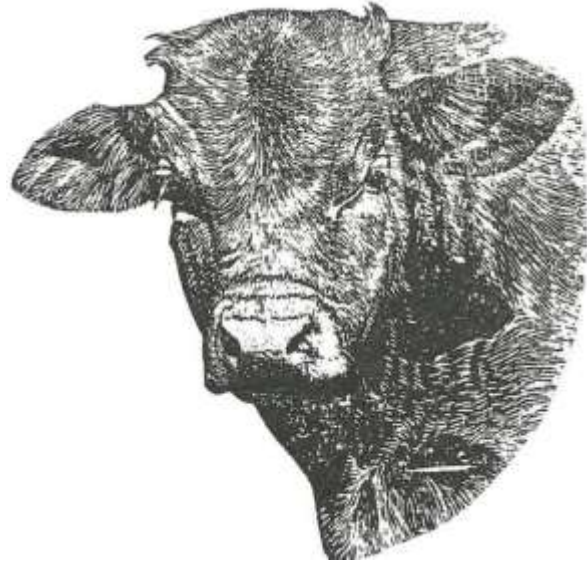

BULLS

DEFINITIONS

ON TEST WEIGHT	The weight taken November 22, 2018, after the bulls completed the normal adjustment period and started on official test. (Recorded in pounds)												
OFF TEST WEIGHT	The weight on completion of test, that being the weight taken March 15, 2019. (Recorded in pounds)												
A.D.G. ON TEST	Total gain while on test divided by 112 days.												
RESIDUAL FEED INTAKE	<p>Residual feed intake (RFI) is a measure of feed efficiency. It is the difference between the expected feed intake of the animal based on its body weight and growth rate, and what they actually consume. More efficient animals eat less than expected and have a negative or low RFI. Less efficient animals eat more than expected and have a positive or high RFI.</p> <p>Heritability of RFI is about 40%, and is independent of other production traits. Selecting for lower RFI will decrease feed intake with no detrimental effects on growth or size of the animal.</p>												
YEARLING INDEX	<p>The adjusted yearling weight expressed as a percentage of adjusted yearling weight for all bulls on test of that breed.</p> <p>EXAMPLE: An index of 115 indicates that the bull had a yearling weight of 15 % above the average of all bulls of that breed.</p>												
AVERAGE FAT	The ultrasonic measurement of fat cover in millimeters and gives an indication of the relative fat cover on bulls in the sale. The average on the SALE BULLS is 6.2 mm so buyers can compare bulls to this average.												
SEMEN TESTING	Unless designated as “Deferred” all bulls in the sale have been semen tested and have passed.												
DEFERRED	Bulls that have been recommended for semen re-evaluation after the initial test.												
CALVING EASE SCORE	<p>A rating assigned by the breeder to indicate the ease of calving. Rating indicated by the following letters:</p> <table style="margin-left: auto; margin-right: auto;"> <tr> <td>U</td> <td>Unassisted</td> <td>M</td> <td>Mal Presentation</td> </tr> <tr> <td>E</td> <td>Easy Pull</td> <td>S</td> <td>Surgical</td> </tr> <tr> <td>H</td> <td>Hard Pull</td> <td>V</td> <td>Voluntary Pull</td> </tr> </table>	U	Unassisted	M	Mal Presentation	E	Easy Pull	S	Surgical	H	Hard Pull	V	Voluntary Pull
U	Unassisted	M	Mal Presentation										
E	Easy Pull	S	Surgical										
H	Hard Pull	V	Voluntary Pull										
RIB EYE	<p>The Rib Eye area gives an indication of overall carcass muscling. Rib Eye is measured using Real Time Ultrasound. The “scan” is taken at the grading site between the 12th and 13th ribs. Rib Eye area is an estimate of lean yield.</p> <p>LOW = 10 sq. in. and under Average = 10.1 sq. in. - 13.0 sq. in High = 13.1 sq. in. and up</p>												
MARBLING - % OF INTRAMUSCULAR FAT	<p>Marbling is an indication of intramuscular fat. Marbling is measured using Real Time Ultrasound. The “scan” is taken at the grading site between the 12th and 13th rib. The following table correlates the percentage of intramuscular fat to the Canadian Grading System.</p> <p>Single A (A) = 1.0 - 3.9 Double A (AA) = 4.0 - 4.9 Triple A (AAA) = 5.0 - 7.9 Canada Prime = 8.0 - 11.0</p>												
ESTIMATED PROGENY DIFFERENCE (EPD)	<p>An EPD (Expected Progeny Difference) is an estimated average number for a particular animal’s trait. Those traits are things like: birth weight; calving ease; weaning weight; yearling weight and maternal milk. EPDs are not absolute figures; they are estimates based on averages. EPDs are based on the animal’s own performance and pedigree records as well as those of its sire, grandsire, and siblings and of course, offspring.</p> <p>One thing to keep in mind is the EPDs can only be used to compare within breeds. Each breed has its own average values for EPDs.</p>												

Birth Weight EPD	A bull's birth weight EPD shows the expected difference in average birth weight (pounds) for his progeny. Positive values signify heavier than average birth weights for that breed whereas negative values signify lighter birth weights.
Calving Ease (CED) EPD	is expressed as percentage of unassisted births, with a higher value indicating greater calving ease in first-calf heifers. It predicts the average difference in ease with which a sire's calves will be born when he is bred to first-calf heifers
Weaning Weight EPD	A weaning weight EPD shows the ability of the calf to grow between birth and weaning, expressed in pounds of gain.
Yearling Weight EPD	A yearling weight EPD value shows the ability of a bull's offspring to grow from birth to one year of age, expressed in pounds of gain.
Maternal Milk EPD	Maternal milk EPD is one that signifies the ability of a sire's daughter to provide the calf with milk and mothering ability expressed as pounds of calf at weaning time.
TOTAL MIXED RATION	Indicates the bulls were fed on a silage based Total Mixed Ration.



Agri-Commodity
Management Association

902-895-0581 WWW.AGRICOMMODITY.CA

Advance Payments Program

Cash Flow For Farmers

- Up to \$100,000 interest free
- Up to an additional \$300,000 at prime, minus 1/4%
- Repay as you market product

Available for the following commodities

- | | |
|-------------------|---------------|
| • Mink | • Blueberries |
| • Christmas Trees | • Greenhouse |
| • Cattle | • Apples |
| • Hogs | • Sheep |
| • Maple Syrup | • Honey |
| • Grains | • Oil Seeds |

AND OTHERS...

Advances are available in the Atlantic Provinces.



Agriculture and
Agri-Food Canada

Agriculture et
Agroalimentaire Canada

Lot No: 1

Simmental

Tag No: 51

Name: Orchard-Hill Bruno 128E

Tattoo: OHS 128E

DOB: 12/24/2017

Sire: Orchard-Hill Big Mack

Dam: Orchard-Hill Red Rock

Consigned by: Orchard Hill Farm, Steve, Sue & Chad Darragh, Pugwash, NS

EPD

BWT	5.9
WWT	73.3
CE	1.4
YWT	107.3
Maternal Milk	24.9

Performance Results

Off Test Wt:	1763	WDA:	3.96	Back Fat (mm):	4.6
Birth Wt:	98	WDA Index:	114	Rump Fat (mm):	2.8
Adj Yr Wt:	1446	Adj Rib Eye (sq in):	16.7	Scrot (cm):	40
ADG:	3.91	Adj Marbling (%):	1.86	RFI:	0.36
ADG Index:	101	Horn Cond:	S	Calving Ease	U

Consignor Comments: This bull's dam has a top end calf every yr. We have 3 sisters to him all with perfect feet & udders that do a great job. He will add lbs to his steers and give you heifers to keep.

Lot No: 2

Simmental

Tag No: 32

Name: CDM Fernando 18F

Tattoo: HARC 18F

DOB: 01/11/2018

Sire: LFE The Riddler 323B

Dam: CDM Ms Lady Ice 17D

Consigned by: CDM Simmentals, Connor Morse, Kingston, NS

EPD

BWT	3.6
WWT	84.7
CE	5.4
YWT	128.8
Maternal Milk	18.9

Performance Results

Off Test Wt:	1650	WDA:	3.86	Back Fat (mm):	4.6
Birth Wt:	90	WDA Index:	111	Rump Fat (mm):	4.6
Adj Yr Wt:	1410	Adj Rib Eye (sq in):	18.4	Scrot (cm):	38.5
ADG:	4.62	Adj Marbling (%):	1.53	RFI:	-1.96
ADG Index:	120	Horn Cond:	P	Calving Ease	U

Consignor Comments: Admire the extra thickness in this son of the \$170k Riddler. His 2 yr old Broker dam has tons of milk and left her stamp here. Halter broke.

Lot No: 3

Simmental

Tag No: 31

Name: DJ's Full Send 1F

Tattoo: HARJ 1F

DOB: 01/01/2018

Sire: LFE The Riddler 323B

Dam: DJ's Ms Shameful 6Z

Consigned by: Morse View Farm, Jeff Morse, Kingston, NS

EPD

BWT	2.5
WWT	84.7
CE	7.1
YWT	127.3
Maternal Milk	20.4

Performance Results

Off Test Wt:	1688	WDA:	3.86	Back Fat (mm):	8.6
Birth Wt:	85	WDA Index:	111	Rump Fat (mm):	8.6
Adj Yr Wt:	1409	Adj Rib Eye (sq in):	17.2	Scrot (cm):	42.5
ADG:	4.08	Adj Marbling (%):	1.7	RFI:	0.16
ADG Index:	106	Horn Cond:	P	Calving Ease	U

Consignor Comments: Halter broke, long sided son of Riddler. Dam is a neat uddered power cow. Maternal sib to high selling Simmental in the 2017 MBTS sale.

Lot No: 4

Simmental

Tag No: 79

Name: Ran Mar Caliber 20E

Tattoo: ZI 20E

DOB: 12/16/2017

Sire: Caliber

Dam: LPP Wildthing 6A

Consigned by: Ran Mar Farms, Randall Mailman, Hubbards, NS

EPD

BWT	2.5
WWT	64.8
CE	7.0
YWT	99.9
Maternal Milk	28.6

Performance Results

Off Test Wt:	1705	WDA:	3.76	Back Fat (mm):	7.4
Birth Wt:	90	WDA Index:	108	Rump Fat (mm):	3.6
Adj Yr Wt:	1374	Adj Rib Eye (sq in):	18.1	Scrot (cm):	39.5
ADG:	4.82	Adj Marbling (%):	2.49	RFI:	4.58
ADG Index:	125	Horn Cond:	P	Calving Ease	U

Consignor Comments:

Lot No: 5

Simmental

Tag No: 21

Name: Hidden Hollow Trial Blazer

Tattoo: GUB 16E

DOB: 12/16/2017

Sire: LRX Blaze 55Z

Dam: Hidden H Elite

Consigned by: Hidden Hollow Farm, Peter & Marlene Gaunce, New Scotland, NB

EPD

BWT	4.9
WWT	84.4
CE	3.5
YWT	123.4
Maternal Milk	26.7

Performance Results

Off Test Wt:	1695	WDA:	3.74	Back Fat (mm):	6.1
Birth Wt:	90	WDA Index:	108	Rump Fat (mm):	6.9
Adj Yr Wt:	1366	Adj Rib Eye (sq in):	13.8	Scrot (cm):	42.5
ADG:	4.58	Adj Marbling (%):	2.11	RFI:	1.28
ADG Index:	118	Horn Cond:	P	Calving Ease	U

Consignor Comments:

Lot No: 6

Simmental

Tag No: 30

Name: DJ's Ferdinand 7F

Tattoo: HARJ 7F

DOB: 01/01/2018

Sire: LFE Heavy Hitter 352C

Dam: Melvern Ms Lotto 188B

Consigned by: Morse View Farm, Jeff Morse, Kingston, NS

EPD

BWT	4.2
WWT	75.2
CE	4.0
YWT	114.4
Maternal Milk	22.1

Performance Results

Off Test Wt:	1540	WDA:	3.52	Back Fat (mm):	9.4
Birth Wt:	80	WDA Index:	101	Rump Fat (mm):	5.8
Adj Yr Wt:	1286	Adj Rib Eye (sq in):	14	Scrot (cm):	40
ADG:	3.53	Adj Marbling (%):	2.01	RFI:	0.74
ADG Index:	91	Horn Cond:	P	Calving Ease	U

Consignor Comments:

Sired by the \$26k Heavy Hitter. His Lotto dam is great footed and tidy uddered. His Maternal sib is working at Rockpile Farms. Tie broke.

Lot No: 7

Simmental

Tag No: 25

Name: Hidden Hollow Captain 34F

Tattoo: GUB 34F

DOB: 01/04/2018

Sire: Mader Hypnotic 174D

Dam: Hidden H Rosy

Consigned by: Hidden Hollow Farm, Peter & Marlene Gaunce, New Scotland, NB

EPD

BWT	5.0
WWT	73.6
CE	4.2
YWT	107.9
Maternal Milk	21.2

Performance Results

Off Test Wt:	1510	WDA:	3.48	Back Fat (mm):	4.1
Birth Wt:	100	WDA Index:	100	Rump Fat (mm):	2.8
Adj Yr Wt:	1270	Adj Rib Eye (sq in):	13.4	Scrot (cm):	38
ADG:	4.56	Adj Marbling (%):	2.12	RFI:	4.38
ADG Index:	118	Horn Cond:	P	Calving Ease	U

Consignor Comments:

Lot No: 8

Simmental

Tag No: 24

Name: Hidden Hollow Hot Rod Lincoln

Tattoo: GUB 26E

DOB: 12/20/2017

Sire: FGAF Continental 054C

Dam: Hidden H Lewis 370X

Consigned by: Hidden Hollow Farm, Peter & Marlene Gaunce, New Scotland, NB

EPD

BWT	5.1
WWT	73.3
CE	4.5
YWT	107.3
Maternal Milk	30.0

Performance Results

Off Test Wt:	1555	WDA:	3.46	Back Fat (mm):	4.1
Birth Wt:	95	WDA Index:	100	Rump Fat (mm):	2.3
Adj Yr Wt:	1264	Adj Rib Eye (sq in):	14.2	Scrot (cm):	39
ADG:	3.84	Adj Marbling (%):	1.57	RFI:	-0.33
ADG Index:	99	Horn Cond:	P	Calving Ease	U

Consignor Comments:

Lot No: 9

Simmental

Tag No: 56

Name: Tryon Harry FF42E

Tattoo: FHC 42E

DOB: 12/12/2017

Sire: Sibella Dirty Harry 25Z

Dam: DSLS Megan FF80U

Consigned by: Tryon Simmentals, Harry & Frank Robblee, Crapaud, PE

EPD

BWT	3.5
WWT	69.4
CE	6.8
YWT	101.6
Maternal Milk	34.1

Off Test Wt:	1580
Birth Wt:	80
Adj Yr Wt:	1262
ADG:	3.42
ADG Index:	88

Performance Results

WDA:	3.46	Back Fat (mm):	4.1
WDA Index:	100	Rump Fat (mm):	3
Adj Rib Eye (sq in):	15.7	Scrot (cm):	39
Adj Marbling (%):	2.1	RFI:	0.5
Horn Cond:	P	Calving Ease	U

Consignor Comments:

Lot No: 10

Simmental

Tag No: 34

Name: Melvern Cowboy Cut 103F

Tattoo: RDO 103F

DOB: 01/12/2018

Sire: CCR Cowboy Cut 5048Z

Dam: Melvern Ms Top Gun 31Y

Consigned by: Melvern Simmentals, Bill & Richard Armstrong, Spa Springs, NS

EPD

BWT	5.2
WWT	86.7
CE	6.8
YWT	125.0
Maternal Milk	20.0

Off Test Wt:	1470
Birth Wt:	95
Adj Yr Wt:	1260
ADG:	3.57
ADG Index:	92

Performance Results

WDA:	3.45	Back Fat (mm):	7.9
WDA Index:	99	Rump Fat (mm):	6.9
Adj Rib Eye (sq in):	13.9	Scrot (cm):	40.5
Adj Marbling (%):	1.73	RFI:	0.4
Horn Cond:	P	Calving Ease	U

Consignor Comments:

Lot No: 11

Simmental

Tag No: 19

Name: DTCC Forgetting You 402F

Tattoo: DTCC 402F

DOB: 01/24/2018

Sire: BF Special Consensus

Dam: Xcel Affair to Remember

Consigned by: Double Trouble Cattle Company, Basil Hoare, East Mountain, NS

EPD

BWT	1.4
WWT	64.5
CE	11.3
YWT	89.9
Maternal Milk	21.9

Off Test Wt:	1423
Birth Wt:	84
Adj Yr Wt:	1254
ADG:	3.57
ADG Index:	92

Performance Results

WDA:	3.44	Back Fat (mm):	9.1
WDA Index:	99	Rump Fat (mm):	6.4
Adj Rib Eye (sq in):	15	Scrot (cm):	38.5
Adj Marbling (%):	2.62	RFI:	-0.41
Horn Cond:	P	Calving Ease	U

Consignor Comments: A Special Concensus son whose daughters have really nice udders, good hair & super quiet dispositions. Out of a 2 yr old heifer that did a super job with lots of milk & easy very keeping.

Lot No: 12

Simmental

Tag No: 22

Name: Hidden Hollow Eliminator 25E

Tattoo: GUB 25E

DOB: 12/19/2017

Sire: Springcreek Olympian

Dam: CMS Ureika 807U

Consigned by: Hidden Hollow Farm, Peter & Marlene Gaunce, New Scotland, NB

EPD

BWT	4.9
WWT	70.8
CE	6.3
YWT	10.8
Maternal Milk	25.8

Off Test Wt:	1538
Birth Wt:	97
Adj Yr Wt:	1247
ADG:	3.95
ADG Index:	102

Performance Results

WDA:	3.42	Back Fat (mm):	7.6
WDA Index:	98	Rump Fat (mm):	5.8
Adj Rib Eye (sq in):	16	Scrot (cm):	41
Adj Marbling (%):	2.5	RFI:	1.38
Horn Cond:	P	Calving Ease	U

Consignor Comments:

Lot No: 13

Simmental

Tag No: 46

Name: Forest Hill Charlie Daniels 4F

Tattoo: PBJM 4F

DOB: 01/18/2018

Sire: Forest Hill Earl

Dam: BJM Ms. Legacy 1X

Consigned by: Matheson Farms, Brent, Brady & Jake Matheson, St. Peters Bay, PE

EPD

BWT	2.4
WWT	68.8
CE	8.4
YWT	97.2
Maternal Milk	24.1

Off Test Wt:	1433
Birth Wt:	90
Adj Yr Wt:	1245
ADG:	3.99
ADG Index:	103

Performance Results

WDA:	3.41	Back Fat (mm):	3.3
WDA Index:	98	Rump Fat (mm):	3.6
Adj Rib Eye (sq in):	13.2	Scrot (cm):	39
Adj Marbling (%):	2.27	RFI:	-2.01
Horn Cond:	P	Calving Ease	U

Consignor Comments:

Lot No: 14

Simmental

Tag No: 15

Name: Gary Valley's Frederic 2F

Tattoo: GVF 2F

DOB: 02/06/2018

Sire: Tryon Mr Star Palm FFSB

Dam: Hidden H Adele

Consigned by: Gray Valley Farms Ltd, Bob Gray, Norton, NB

EPD

BWT	3.4
WWT	61.4
CE	5.9
YWT	89.5
Maternal Milk	28.5

Off Test Wt:	1353
Birth Wt:	92
Adj Yr Wt:	1231
ADG:	4.15
ADG Index:	107

Performance Results

WDA:	3.37	Back Fat (mm):	6.4
WDA Index:	97	Rump Fat (mm):	7.6
Adj Rib Eye (sq in):	13.8	Scrot (cm):	37
Adj Marbling (%):	1.74	RFI:	-0.92
Horn Cond:	P	Calving Ease	U

Consignor Comments: Fred's Dam is a calm medium framed cow that has good depth and thickness.

Lot No: 15

Simmental

Tag No: 55

DECISION DEFERRED Recheck semen morphology in 1-2 months

Name: Tryon Nickleback FF2F

Tattoo: FHC 2F

DOB: 01/04/2018

Sire: RV Nickleback 6U

Dam: Tryon Genesis FF17B

Consigned by: Tryon Simmentals, Harry & Frank Robblee, Crapaud, PE

EPD

BWT	5.8
WWT	69.1
CE	2.3
YWT	99.3
Maternal Milk	32.4

Off Test Wt:	1540
Birth Wt:	90
Adj Yr Wt:	1295
ADG:	3.66
ADG Index:	95

Performance Results

WDA:	3.55	Back Fat (mm):	4.6
WDA Index:	102	Rump Fat (mm):	4.1
Adj Rib Eye (sq in):	14.1	Scrot (cm):	42
Adj Marbling (%):	2.17	RFI:	0.75
Horn Cond:	S	Calving Ease	U

Consignor Comments:

Lot No: 16

Simmental

Tag No: 80

DECISION DEFERRED Recheck semen morphology in 1-2 months

Name: Ran Mar Caliber 21E

Tattoo: ZI 21E

DOB: 12/21/2017

Sire: Caliber

Dam: Ran Mar Jasmine 3B

Consigned by: Ran Mar Farms, Randall Mailman, Hubbards, NS

EPD

BWT	4.3
WWT	70.9
CE	3.4
YWT	114.6
Maternal Milk	24.4

Off Test Wt:	1585
Birth Wt:	90
Adj Yr Wt:	1291
ADG:	3.95
ADG Index:	102

Performance Results

WDA:	3.54	Back Fat (mm):	9.1
WDA Index:	102	Rump Fat (mm):	3.6
Adj Rib Eye (sq in):	16.8	Scrot (cm):	42
Adj Marbling (%):	1.67	RFI:	1.75
Horn Cond:	P	Calving Ease	U

Consignor Comments:

Lot No: 17

Angus

Tag No: 44

Name: MKHF Forge 809F

Tattoo: MKHF 809F

DOB: 03/01/2018

Sire: MKHF Coal 504C

Dam: Locust Grove Blackbird 11Y

Consigned by: MacKinnon Homestead, Sandra MacKinnon, Vernon, PE

EPD

BWT	0.9
WWT	42
CE	8
YWT	73
Maternal Milk	24

Performance Results

Off Test Wt:	1433	WDA:	3.79	Back Fat (mm):	7.1
Birth Wt:	81	WDA Index:	111	Rump Fat (mm):	8.6
Adj Yr Wt:	1383	Adj Rib Eye (sq in):	14.4	Scrot (cm):	37
ADG:	4.58	Adj Marbling (%):	2.76	RFI:	0.15
ADG Index:	108	Horn Cond:	P	Calving Ease	U

Consignor Comments: A thick, long sided, March bull out of a tremendous MCC Blackout cow. His sire is a son of Vin-Mar O'Reilly Factor, & is doing a fantastic job adding depth, volume and docility to our calves.

Lot No: 18

Angus

Tag No: 40

Name: Linden Hill East Money 02F

Tattoo: AVDL 02F

DOB: 01/06/2018

Sire: Bushs Easy Decision 98

Dam: Kemp Brothers Rosebud 97B

Consigned by: Linden Hill Cattle Co., Andre van der Linden, Antigonish, NS

EPD

BWT	3.4
WWT	62
CE	2.5
YWT	113
Maternal Milk	22

Performance Results

Off Test Wt:	1635	WDA:	3.78	Back Fat (mm):	8.6
Birth Wt:	82	WDA Index:	111	Rump Fat (mm):	5.3
Adj Yr Wt:	1381	Adj Rib Eye (sq in):	14.4	Scrot (cm):	39
ADG:	4.73	Adj Marbling (%):	2.08	RFI:	2.5
ADG Index:	112	Horn Cond:	P	Calving Ease	U

Consignor Comments:

Lot No: 19

Angus

Tag No: 73

Name: Model FA Cash Flow 18E

Tattoo: RHK 18E

DOB: 12/06/2017

Sire: KR Cash Flow

Dam: Pride of Model Farm 6U

Consigned by: Model Farm Angus, Robert Higgins, Quispamsis, NB

EPD

BWT	5.5
WWT	58
CE	-2.0
YWT	101
Maternal Milk	16

Performance Results

Off Test Wt:	1643	WDA:	3.55	Back Fat (mm):	7.4
Birth Wt:	82	WDA Index:	104	Rump Fat (mm):	9.4
Adj Yr Wt:	1295	Adj Rib Eye (sq in):	14	Scrot (cm):	40
ADG:	4.24	Adj Marbling (%):	1.96	RFI:	-4.57
ADG Index:	100	Horn Cond:	P	Calving Ease	U

Consignor Comments: Cash Flow son out of an Earley Dateline daughter (an 11 yr old dam & still performing). Halterbroken & was shown. Hits 3+ above avg EPDs & 102 ADG Index for Bull Bonus Program.

Lot No: 20

Angus

Tag No: 74

Name: Model FA Radiance 17E

Tattoo: RHK 17E

DOB: 12/02/2017

Sire: SAV Radiance 0801

Dam: Pride of Model Farm 3T

Consigned by: Model Farm Angus, Robert Higgins, Quispamsis, NB

EPD

BWT	3.3
WWT	46
CE	4
YWT	81
Maternal Milk	22

Performance Results

Off Test Wt:	1640	WDA:	3.51	Back Fat (mm):	6.9
Birth Wt:	75	WDA Index:	103	Rump Fat (mm):	8.9
Adj Yr Wt:	1282	Adj Rib Eye (sq in):	13.8	Scrot (cm):	39.5
ADG:	4.33	Adj Marbling (%):	1.8	RFI:	-1.97
ADG Index:	102	Horn Cond:	P	Calving Ease	U

Consignor Comments: This Radiance son is a solid footed capacious bull. Halterbroken & was Res Grand Champ Male NB Beef Expo. He hits 3+ at/above avg EPDs & 102 ADG Index for Bull Bonus Programs.

Lot No: 21

Angus

Tag No: 75

Name: Model FA Cash Flow 2F

Tattoo: RHK 2F

DOB: 01/18/2018

Sire: KR Cash Flow

Dam: Pride of Model Farm 14S

Consigned by: Model Farm Angus, Robert Higgins, Quispamsis, NB

EPD

BWT	3.8
WWT	52
CE	1
YWT	87
Maternal Milk	21

Performance Results

Off Test Wt:	1420	WDA:	3.38	Back Fat (mm):	4.3
Birth Wt:	80	WDA Index:	99	Rump Fat (mm):	3
Adj Yr Wt:	1234	Adj Rib Eye (sq in):	13.9	Scrot (cm):	38
ADG:	3.96	Adj Marbling (%):	2.9	RFI:	-4.7
ADG Index:	94	Horn Cond:	P	Calving Ease	U

Consignor Comments: KR Cash flow son out of a New Design daughter (who is 13 with an ideal udder) is halterbroken & Champ Male NB Beef Expo '19. He hits 3+ above avg EPDs for Bull Bonus Program.

Lot No: 22

Angus

Tag No: 71

Name: Model FA Easy Decision 20E

Tattoo: RHK 20E

DOB: 12/08/2017

Sire: Bushs Easy Decision 98

Dam: Pride of Model Farm 12U

Consigned by: Model Farm Angus, Robert Higgins, Quispamsis, NB

EPD

BWT	4.2
WWT	66
CE	-0.5
YWT	113
Maternal Milk	22

Performance Results

Off Test Wt:	1555	WDA:	3.37	Back Fat (mm):	6.9
Birth Wt:	80	WDA Index:	99	Rump Fat (mm):	6.9
Adj Yr Wt:	1231	Adj Rib Eye (sq in):	14.1	Scrot (cm):	38
ADG:	4.62	Adj Marbling (%):	2.67	RFI:	-1.74
ADG Index:	109	Horn Cond:	P	Calving Ease	U

Consignor Comments: This Easy Decision son is a complete package - Champ Male at Expo-Kent. Halterbroken & shown by 5 yr old William! Hits 3+ above avg on EPDs & 109 ADG Index for Bull Bonus Prog.

Lot No: 23

Angus

Tag No: 53

DECISION DEFERRED Recheck semen morphology in 1-2 months

Name: Wheatley River Classic 4F

Tattoo: ZGR 4F

DOB: 01/11/2018

Sire: Dameron C-5 American Classic

Dam: Wheatley River Adele

Consigned by: Wheatley River Farm, Glen & Ronnie Ford, Oyster Bed, PE

EPD

BWT	+3.7
WWT	+53
CE	+1
YWT	+94
Maternal Milk	+21

Performance Results

Off Test Wt:	1463	WDA:	3.43	Back Fat (mm):	6.4
Birth Wt:	90	WDA Index:	100	Rump Fat (mm):	6.9
Adj Yr Wt:	1250	Adj Rib Eye (sq in):	12.8	Scrot (cm):	36
ADG:	4.16	Adj Marbling (%):	2.98	RFI:	0.15
ADG Index:	98	Horn Cond:	P	Calving Ease	U

Consignor Comments:

Lot No: 24

Angus

Tag No: 37

DECISION DEFERRED Recheck semen morphology in 1-2 months

Name: Melvern Instinct 117F

Tattoo: RDOH 117F

DOB: 01/16/2018

Sire: SAV Instinct 4258

Dam: Worth-A-Bit

Consigned by: Melvern Simmentals, Bill & Richard Armstrong, Spa Springs, NS

EPD

BWT	
WWT	
CE	
YWT	
Maternal Milk	

Performance Results

Off Test Wt:	1430	WDA:	3.39	Back Fat (mm):	7.1
Birth Wt:	90	WDA Index:	99	Rump Fat (mm):	7.1
Adj Yr Wt:	1237	Adj Rib Eye (sq in):	11.5	Scrot (cm):	39
ADG:	4.49	Adj Marbling (%):	2.57	RFI:	0.27
ADG Index:	106	Horn Cond:	P	Calving Ease	U

Consignor Comments:

Lot No: 25

Charolais

Tag No: 8

Name: Boss 4F

Tattoo: BOSS 4F

DOB: 02/20/2018

Sire: Pleasant Dawn Marvel 902Y

Dam: Harminrest Lady 46Z

Consigned by: Rodney Hilltop, Allan & Inez Boss, Springhill, NS

EPD

BWT	2.6
WWT	48
CE	1.2
YWT	99
Maternal Milk	25

Off Test Wt:	1445
Birth Wt:	92
Adj Yr Wt:	1363
ADG:	4.46
ADG Index:	113

Performance Results

WDA:	3.73	Back Fat (mm):	4.1
WDA Index:	113	Rump Fat (mm):	5.8
Adj Rib Eye (sq in):	12.9	Scrot (cm):	37
Adj Marbling (%):	1.2	RFI:	2.39
Horn Cond:	P	Calving Ease	U

Consignor Comments:

Lot No: 26

Charolais

Tag No: 52

Name: Hunter Acres Earl 11E

Tattoo: RYJ 11E

DOB: 12/26/2017

Sire: Merit Round Up 9508W

Dam: Crosby's Udderly Hot 851U

Consigned by: Hunter Acres Charolais, Grant & Donnie McCaffrey, Hunter River, PE

EPD

BWT	0.3
WWT	46
CE	4.8
YWT	93
Maternal Milk	19

Off Test Wt:	1623
Birth Wt:	111
Adj Yr Wt:	1337
ADG:	4.62
ADG Index:	117

Performance Results

WDA:	3.66	Back Fat (mm):	4.1
WDA Index:	110	Rump Fat (mm):	2.3
Adj Rib Eye (sq in):	15.1	Scrot (cm):	44
Adj Marbling (%):	2.24	RFI:	-2.35
Horn Cond:	P	Calving Ease	U

Consignor Comments:

Lot No: 27

Charolais

Tag No: 6

Name: HHV Ben 6E

Tattoo: HHV 6E

DOB: 12/06/2017

Sire: Cornerstone Camaro 4C

Dam: Harminrest ABBA 8A

Consigned by: H&H Farms, Vaughn Hunter, Springhill, NS

EPD

BWT	2.9
WWT	41
CE	2.1
YWT	82
Maternal Milk	23

Off Test Wt:	1668
Birth Wt:	90
Adj Yr Wt:	1315
ADG:	4.26
ADG Index:	108

Performance Results

WDA:	3.60	Back Fat (mm):	4.6
WDA Index:	109	Rump Fat (mm):	4.1
Adj Rib Eye (sq in):	16.6	Scrot (cm):	42
Adj Marbling (%):	2.16	RFI:	1.69
Horn Cond:	P	Calving Ease	U

Consignor Comments:

Lot No: 28

Charolais

Tag No: 48

Name: GBF Mr. Fancy 7F

Tattoo: GBF 7F

DOB: 01/18/2018

Sire: Cornerview Allstar 12A

Dam: Loub Miss Sanchez 878X

Consigned by: Golden Brook Farms, Ken Langille, Malagash, NS

EPD

BWT	2.3
WWT	44
CE	4.1
YWT	79
Maternal Milk	15

Off Test Wt:	1465
Birth Wt:	100
Adj Yr Wt:	1273
ADG:	4.48
ADG Index:	113

Performance Results

WDA:	3.49	Back Fat (mm):	4.6
WDA Index:	105	Rump Fat (mm):	5.1
Adj Rib Eye (sq in):	13.9	Scrot (cm):	39.5
Adj Marbling (%):	1.74	RFI:	0.1
Horn Cond:	P	Calving Ease	U

Consignor Comments:

Lot No: 29

Charolais

Tag No: 13

Name: DownEast Fundy 10F

Tattoo: EAST 10F

DOB: 01/09/2018

Sire: JWX Downtown 7C

Dam: DownEast Candy 10C

Consigned by: Downeast Charolais, Bob & Diane Eastwood, Bellisle Creek, NB

EPD

BWT	1.9
WWT	60
CE	1.8
YWT	108
Maternal Milk	19

Performance Results

Off Test Wt:	1495	WDA:	3.48	Back Fat (mm):	5.1
Birth Wt:	85	WDA Index:	105	Rump Fat (mm):	4.1
Adj Yr Wt:	1272	Adj Rib Eye (sq in):	15.4	Scrot (cm):	37.5
ADG:	3.97	Adj Marbling (%):	2.11	RFI:	-1.52
ADG Index:	100	Horn Cond:	P	Calving Ease	U

Consignor Comments: Long, thick, a ton of hair and performance. We think Fundy will be quite a herdsire. His 85 lb bwt comes from his very correct 3 yr old dam who has a shorter gestation period.

Lot No: 30

Charolais

Tag No: 12

Name: DownEast Ferrari 4F

Tattoo: EAST 4F

DOB: 01/02/2018

Sire: Cedardale Zeal 125Z

Dam: DownEast Destiny 22D

Consigned by: Downeast Charolais, Bob & Diane Eastwood, Bellisle Creek, NB

EPD

BWT	-2.0
WWT	42
CE	6.7
YWT	76
Maternal Milk	14

Performance Results

Off Test Wt:	1470	WDA:	3.37	Back Fat (mm):	5.1
Birth Wt:	70	WDA Index:	102	Rump Fat (mm):	3
Adj Yr Wt:	1231	Adj Rib Eye (sq in):	16.4	Scrot (cm):	35
ADG:	3.88	Adj Marbling (%):	1.82	RFI:	-2.24
ADG Index:	98	Horn Cond:	P	Calving Ease	U

Consignor Comments: There is calving ease on both sides of Ferrari's pedigree. AI sired by the calving ease specialist Zeal and raised by a 2 yr old daughter of McTavish Granite.

Lot No: 31

Charolais

Tag No: 7

Name: Boss 1F

Tattoo: BOSS 1F

DOB: 01/07/2018

Sire: Pleasant Dawn Marvel 902Y

Dam: RSM Buttercup 1Y

Consigned by: Rodney Hilltop, Allan & Inez Boss, Springhill, NS

EPD

BWT	1.2
WWT	42
CE	3.8
YWT	88
Maternal Milk	24

Performance Results

Off Test Wt:	1443	WDA:	3.35	Back Fat (mm):	4.1
Birth Wt:	93	WDA Index:	101	Rump Fat (mm):	4.1
Adj Yr Wt:	1222	Adj Rib Eye (sq in):	14.5	Scrot (cm):	37
ADG:	3.86	Adj Marbling (%):	1.75	RFI:	0.41
ADG Index:	97	Horn Cond:	P	Calving Ease	U

Consignor Comments:

Lot No: 32

Charolais

Tag No: 14

Name: DownEast Franchise 2F

Tattoo: EAST 2F

DOB: 01/01/2018

Sire: Mr Louber Drago 124D

Dam: DownEast Whitney 27W

Consigned by: Downeast Charolais, Bob & Diane Eastwood, Bellisle Creek, NB

EPD

BWT	3.1
WWT	50
CE	-1.1
YWT	97
Maternal Milk	21

Performance Results

Off Test Wt:	1425	WDA:	3.26	Back Fat (mm):	5.1
Birth Wt:	90	WDA Index:	98	Rump Fat (mm):	4.6
Adj Yr Wt:	1190	Adj Rib Eye (sq in):	14.6	Scrot (cm):	38.5
ADG:	3.77	Adj Marbling (%):	1.25	RFI:	-1.03
ADG Index:	95	Horn Cond:	P	Calving Ease	U

Consignor Comments: Franchise's calves will push your scales down. We bought his sire from the top Louber sale 2017. We used him on our mature cows, they calved well and the calves really grew.

Lot No: 33

Charolais

Tag No: 11

Name: Boss 19E

Tattoo: BOSS 19E

DOB: 12/14/2017

Sire: Merit Round Up 950W

Dam: LXL Sweety 17S

Consigned by: Rodney Hilltop, Allan & Inez Boss, Springhill, NS

EPD

BWT	-1.5
WWT	45
CE	7.6
YWT	90
Maternal Milk	17

Off Test Wt:	1475
Birth Wt:	90
Adj Yr Wt:	1183
ADG:	5.10
ADG Index:	129

Performance Results

WDA:	3.24	Back Fat (mm):	3.6
WDA Index:	98	Rump Fat (mm):	3.6
Adj Rib Eye (sq in):	11.9	Scrot (cm):	41.5
Adj Marbling (%):	1.63	RFI:	3.94
Horn Cond:	P	Calving Ease	U

Consignor Comments:

Lot No: 34

Charolais

Tag No: 5

Name: HHV Bear 3F

Tattoo: HHV 3F

DOB: 01/10/2018

Sire: Pleasant Dawn Marvel 902Y

Dam: Harminrest Bunny 16B

Consigned by: H&H Farms, Vaughn Hunter, Springhill, NS

EPD

BWT	1.1
WWT	46
CE	3.1
YWT	99
Maternal Milk	28

Off Test Wt:	1373
Birth Wt:	90
Adj Yr Wt:	1170
ADG:	3.57
ADG Index:	90

Performance Results

WDA:	3.21	Back Fat (mm):	6.9
WDA Index:	97	Rump Fat (mm):	4.1
Adj Rib Eye (sq in):	11.6	Scrot (cm):	37
Adj Marbling (%):	1.98	RFI:	3.3
Horn Cond:	P	Calving Ease	U

Consignor Comments:

Lot No: 35

Charolais

Tag No: 4

Name: HHV Joe 11E

Tattoo: HHV 11E

DOB: 12/12/2017

Sire: Cornerstone Camaro 4C

Dam: Bridor Christy 10C

Consigned by: H&H Farms, Vaughn Hunter, Springhill, NS

EPD

BWT	0.8
WWT	39
CE	6.7
YWT	77
Maternal Milk	17

Off Test Wt:	1448
Birth Wt:	85
Adj Yr Wt:	1156
ADG:	3.95
ADG Index:	100

Performance Results

WDA:	3.17	Back Fat (mm):	2
WDA Index:	96	Rump Fat (mm):	1.8
Adj Rib Eye (sq in):	14.6	Scrot (cm):	41
Adj Marbling (%):	1.27	RFI:	-0.27
Horn Cond:	P	Calving Ease	U

Consignor Comments:

Lot No: 36

Charolais

Tag No: 50

Name: GBF Sir Earl 26E

Tattoo: GBF 26E

DOB: 12/12/2017

Sire: Cedardale Zeal 125Z

Dam: Boss Carol 8C

Consigned by: Golden Brook Farms, Ken Langille, Malagash, NS

EPD

BWT	-0.5
WWT	42
CE	4.7
YWT	76
Maternal Milk	15

Off Test Wt:	1398
Birth Wt:	89
Adj Yr Wt:	1116
ADG:	3.89
ADG Index:	98

Performance Results

WDA:	3.06	Back Fat (mm):	4.3
WDA Index:	92	Rump Fat (mm):	4.6
Adj Rib Eye (sq in):	13.7	Scrot (cm):	36
Adj Marbling (%):	1.61	RFI:	2.14
Horn Cond:	P	Calving Ease	U

Consignor Comments:

Lot No: 37

Red Angus

Tag No: 59

Name: Red Old Lake Filius

Tattoo: OLA 105F

DOB: 01/02/2018

Sire: Red Old Lake Charlie OLA 1C

Dam: Red Katahdin View 106B

Consigned by: Old Lake Angus, Martin & Kerstin Kuhle, Woodside, NB

EPD

BWT	-0.4
WWT	34
CE	
YWT	55
Maternal Milk	21

Off Test Wt:	1460
Birth Wt:	85
Adj Yr Wt:	1222
ADG:	4.73
ADG Index:	120

Performance Results

WDA:	3.35	Back Fat (mm):	6.4
WDA Index:	109	Rump Fat (mm):	6.4
Adj Rib Eye (sq in):	12.3	Scrot (cm):	35.5
Adj Marbling (%):	2.46	RFI:	2.6
Horn Cond:	P	Calving Ease	U

Consignor Comments:

Lot No: 38

Red Angus

Tag No: 58

Name: Red Old Lake Fin

Tattoo: OLA 106F

DOB: 01/09/2018

Sire: Red Old Lake Charlie OLA 1C

Dam: Red Katahdin View 150B

Consigned by: Old Lake Angus, Martin & Kerstin Kuhle, Woodside, NB

EPD

BWT	0.5
WWT	33
CE	
YWT	58
Maternal Milk	20

Off Test Wt:	1363
Birth Wt:	84
Adj Yr Wt:	1159
ADG:	4.22
ADG Index:	107

Performance Results

WDA:	3.18	Back Fat (mm):	6.9
WDA Index:	103	Rump Fat (mm):	3
Adj Rib Eye (sq in):	13.4	Scrot (cm):	36
Adj Marbling (%):	2.28	RFI:	0.36
Horn Cond:	P	Calving Ease	U

Consignor Comments:

Lot No: 39

Red Angus

Tag No: 57

Name: Red Worth-A-Bit Parker 33E

Tattoo: TXE 33E

DOB: 12/18/2017

Sire: Red Ter-ron Parker 34A

Dam: Red Wilbar Tinsel 837Z

Consigned by: Worth-A-Bit Angus, Eric & Tim Dixon, Albany, PE

EPD

BWT	1.8
WWT	45
CE	2
YWT	72
Maternal Milk	17

Off Test Wt:	1400
Birth Wt:	88
Adj Yr Wt:	1133
ADG:	3.87
ADG Index:	98

Performance Results

WDA:	3.10	Back Fat (mm):	5.8
WDA Index:	101	Rump Fat (mm):	6.9
Adj Rib Eye (sq in):	13.5	Scrot (cm):	37
Adj Marbling (%):	2.31	RFI:	-2.29
Horn Cond:	P	Calving Ease	U

Consignor Comments: Ranks in the top 10% of breed for REA, 15% fat, 25% WW, 30% YW and 35% for TM. He will be an excellent choice to add carcass value and performance. Exceptional disposition.

Lot No: 40

Red Angus

Tag No: 1

DECISION DEFERRED Recheck semen morphology in 1-2 months

Name: Red Lorcaín Full Effect 6F

Tattoo: LOR 6F

DOB: 01/16/2018

Sire: Red Six Mile Grand Slam 130Z

Dam: Red Lindale Stormy Doll 5A

Consigned by: Lorcaín Farms, Barbara Higgins-Larkin, Middle Mudquodoboit, NS

EPD

BWT	2.7
WWT	39
CE	-2.0
YWT	70
Maternal Milk	22

Off Test Wt:	1280
Birth Wt:	98
Adj Yr Wt:	1107
ADG:	3.58
ADG Index:	91

Performance Results

WDA:	3.03	Back Fat (mm):	5.1
WDA Index:	99	Rump Fat (mm):	5.3
Adj Rib Eye (sq in):	13	Scrot (cm):	36.5
Adj Marbling (%):	1.68	RFI:	2.18
Horn Cond:	P	Calving Ease	U

Consignor Comments: Athletic attractive bull that will put growth and pounds into his calves. Out of the top performing cow and sired by the proven Grand Slam.

Lot No: 41

Hereford

Tag No: 3

Name: Allen's 122L WI-FI 1F

Tattoo: LAWA 1F

DOB: 01/01/2018

Sire: Remitall Online 122L

Dam: Maple-Hill 796X Beth 20B

Consigned by: Allen's Herefords, Leonard & Winston Allen, Oxford, NS

EPD

BWT
WWT
CE
YWT
Maternal Milk

Off Test Wt: 1545
Birth Wt: 84
Adj Yr Wt: 1290
ADG: 3.66
ADG Index: 111

Performance Results

WDA: 3.54
WDA Index: 112
Adj Rib Eye (sq in): 13.4
Adj Marbling (%): 2.49
Horn Cond: P
Back Fat (mm): 7.9
Rump Fat (mm): 9.4
Scrot (cm): 37.5
RFI: 2.42
Calving Ease U

Consignor Comments:

This bull has performed very well since he was a calf. He is long spined, has good feet and legs to cover the pasture. Will get the job done.

Lot No: 42

Limousin

Tag No: 61

Name: Othbergs Floyd 76F

Tattoo: FFP 76F

DOB: 02/13/2018

Sire: Richmond Dropshot SRD 22D

Dam: Othbergs Cat

Consigned by: Othberg Limousin, Fritz, Sandra & Nadine Othberg, Summerfield, NB

EPD

BWT 3.6
WWT 72
CE 7
YWT 113
Maternal Milk 25

Off Test Wt: 1443
Birth Wt: 89
Adj Yr Wt: 1336
ADG: 4.56
ADG Index: 131

Performance Results

WDA: 3.66
WDA Index: 118
Adj Rib Eye (sq in): 13.7
Adj Marbling (%): 2.3
Horn Cond: P
Back Fat (mm): 5.8
Rump Fat (mm): 5.8
Scrot (cm): 38
RFI: -1.57
Calving Ease U

Consignor Comments:

Lot No: 43

Limousin

Tag No: 65

Name: Othbergs Finley 63F

Tattoo: FFP 63F

DOB: 01/23/2018

Sire: Richmond Dropshot SRD 22D

Dam: Othbergs Zeld FFP21Z

Consigned by: Othberg Limousin, Fritz, Sandra & Nadine Othberg, Summerfield, NB

EPD

BWT 3.5
WWT 63
CE 8
YWT 96
Maternal Milk 22

Off Test Wt: 1280
Birth Wt: 92
Adj Yr Wt: 1126
ADG: 3.15
ADG Index: 90

Performance Results

WDA: 3.08
WDA Index: 100
Adj Rib Eye (sq in): 14.2
Adj Marbling (%): 1.96
Horn Cond: P
Back Fat (mm): 7.4
Rump Fat (mm): 4.1
Scrot (cm): 39
RFI: -3.88
Calving Ease U

Consignor Comments:

Lot No: 44

Limousin

Tag No: 54

Name: Centrebrook Freddie

Tattoo: SLP 14F

DOB: 01/16/2018

Sire: Commander SRS 31C

Dam: Centerbrook Zold

Consigned by: Centerbrook Limousin, Lester Craig & Ryan Schofield, North Tyron, PE

EPD

BWT 1.7
WWT 50
CE 11
YWT 66
Maternal Milk 19

Off Test Wt: 1290
Birth Wt: 86
Adj Yr Wt: 1116
ADG: 4.18
ADG Index: 120

Performance Results

WDA: 3.06
WDA Index: 99
Adj Rib Eye (sq in): 14.1
Adj Marbling (%): 2.16
Horn Cond: P
Back Fat (mm): 3.6
Rump Fat (mm): 4.1
Scrot (cm): 37
RFI: -2.16
Calving Ease U

Consignor Comments:

Lot No: 45

Limousin

Tag No: 63

Name: Othburgs Fergus 69F

Tattoo: FFP 69F

DOB: 02/06/2018

Sire: Richmond Dropshot SRD 22D

Dam: Othbergs Ava

Consigned by: Othberg Limousin, Fritz, Sandra & Nadine Othberg, Summerfield, NB

EPD

BWT	3.8
WWT	57
CE	6
YWT	83
Maternal Milk	19

Performance Results

Off Test Wt:	1210	WDA:	3.02	Back Fat (mm):	3.8
Birth Wt:	94	WDA Index:	98	Rump Fat (mm):	3.6
Adj Yr Wt:	1101	Adj Rib Eye (sq in):	13.8	Scrot (cm):	36.5
ADG:	3.54	Adj Marbling (%):	1.83	RFI:	-0.08
ADG Index:	101	Horn Cond:	P	Calving Ease	U

Consignor Comments:

Lot No: 46

Angus/Gelvbieh

Tag No: 70

Name:

Tattoo: OFI 308E

DOB: 12/28/2017

Sire: Towerview Yogi 111Y

Dam: Royal Eston Anne 3Z

Consigned by: O'Faelan Farms Inc, Ron Whalen, Vernon, PE

EPD

BWT	
WWT	
CE	
YWT	
Maternal Milk	

Performance Results

Off Test Wt:	1463	WDA:	3.32	Back Fat (mm):	6.9
Birth Wt:	72	WDA Index:	105	Rump Fat (mm):	4.1
Adj Yr Wt:	1210	Adj Rib Eye (sq in):	12.6	Scrot (cm):	37
ADG:	4.33	Adj Marbling (%):	2.39	RFI:	-1.72
ADG Index:	110	Horn Cond:	P	Calving Ease	U

Consignor Comments:

This cross is called a balancer for good reason, lots of muscle, good maternal traits that won't sacrifice growth, a reasonable sized finish so your not feeding to finish forever.

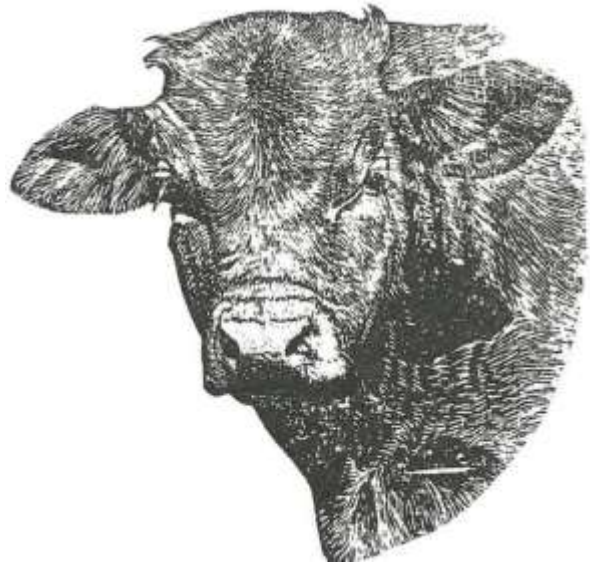

HEIFERS

Lot/Tag #: H1 Tattoo: 514E
Pedigree: Angus/Simmental Birth Date: May 14/17
Sire: Steel Meadow Xavier 2X Sale Weight:
Dam: 113Z Breeding Status: Bred
Consignor: Rocky Knoll Farms- Bruce Withrow- 902-790-6655
Preg checked- bred Aug 26/18 to Melvern 10X 150D (Angus easy calving 83lb bw)
Ivomeced & vaccinated last fall with Express 5

Lot/Tag #: H2 Tattoo: 620E
Pedigree: Angus/Charolais Birth Date: June 20/17
Sire: Steel Meadow Xavier 2X Sale Weight:
Dam: 1216S Breeding Status: Bred
Consignor: Rocky Knoll Farms- Bruce Withrow- 902-790-6655
Preg checked- bred Aug 15/18 to Melvern 10X 150D (Angus easy calving 83lb bw)
Ivomeced & vaccinated last fall with Express 5

Lot/Tag #: H3 Tattoo: 608E
Pedigree: Simmental/Angus Birth Date: June 8/17
Sire: Ran Mar Royal 10B Sale Weight:
Dam: 223Z Breeding Status: Bred
Consignor: Rocky Knoll Farms- Bruce Withrow- 902-790-6655
Preg checked- bred Aug 24/18 to Melvern 10X 150 D (Angus easy calving 83lb bw)
Ivomeced & vaccinated last fall with Express 5

Lot/Tag #: H4 Tattoo: 1223D
Pedigree: Angus/Limo Birth Date: Dec 23/16
Sire: Steel Meadow Xavier 2X Sale Weight:
Dam: 1230B Breeding Status: Bred
Consignor: Rocky Knoll Farms- Bruce Withrow- 902-790-6655
Preg checked- bred Aug 20/18 to Melvern 10X 150D (Angus easy calving 83lb bw)
Ivomeced & vaccinated last fall with Express 5

Lot/Tag #: H5 Tattoo: 1223-2D
Pedigree: Angus/Simmental Birth Date: Dec 23/16
Sire: Steel Meadow Xavier 2X Sale Weight:
Dam: 224C Breeding Status: Bred
Consignor: Rocky Knoll Farms- Bruce Withrow- 902-790-6655
Preg checked- bred Aug 16/18 to Melvern 10X 150D (Angus easy calving 83lb bw)
Ivomeced & vaccinated last fall with Express 5

Lot/Tag #: H6 Tattoo: 530E
Pedigree: Angus/Simmental Birth Date: May 30/17
Sire: Steel Meadow Xavier 2X Sale Weight:
Dam: 104M Breeding Status: Bred
Consignor: Rocky Knoll Farms- Bruce Withrow- 902-790-6655
Preg checked- bred Aug 26/18 to Melvern 10X 150D (Angus easy calving 83lb bw)
Ivomeced & vaccinated last fall with Express 5

Lot/Tag #: H7 Tattoo: 520-1E
Pedigree: Angus/Simmental Birth Date: May 20/17
Sire: Steel Meadow Xavier 2X Sale Weight:
Dam: 1228U Breeding Status: Bred
Consignor: Rocky Knoll Farms- Bruce Withrow- 902-790-6655
Preg checked- bred Aug 17/18 to Melvern 10X 150D (Angus easy calving 83lb bw)
Ivomeced & vaccinated last fall with Express 5

Lot/Tag #: H8 Tattoo: 517E
Pedigree: Simmental/Angus Birth Date: May 17/17
Sire: Ran Mar Royal 10B Sale Weight:
Dam: 1018Z Breeding Status: Bred
Consignor: Rocky Knoll Farms- Bruce Withrow- 902-790-6655
Preg checked- bred Aug 18/18 to Melvern 10X 150D (Angus easy calving 83lb bw)
Ivomeced & vaccinated last fall with Express 5

Lot/Tag #: H9 Tattoo: 517-2E
Pedigree: Simmental/Angus Birth Date: May 17/17
Sire: Ran Mar Royal 10R Sale Weight:
Dam: 1220Y Breeding Status: Bred
Consignor: Rocky Knoll Farms- Bruce Withrow- 902-790-6655
Preg checked- bred Oct 6/18 to Melvern 10X 150D (Angus easy calving 83lb bw)
Ivomeced & vaccinated last fall with Express 5

Lot/Tag #: H10 Tattoo: 4
Pedigree: Angus/Limo Birth Date: March 17/17
Sire: Angus Sale Weight:
Dam: Angus/Limo Breeding Status: Bred
Consignor: S&S Dixon Farm 506-364-9464
Preg checked March 25/19- bred 4 months to Red Lorcaïn Clifford (Red Angus)
Vaccinated- Triangle 5, Ultrabac 7, Selenium and Ivomec

Lot/Tag #: H11 Tattoo: 1
Pedigree: Hereford Birth Date: March 11/17
Sire: Hereford Sale Weight:
Dam: Hereford Breeding Status: Bred
Consignor: S&S Dixon Farm 506-364-9464
Preg checked March 25/19- bred 6 months to Red Lorcaïn Clifford (Red Angus)
Vaccinated- Triangle 5, Ultrabac 7, Selenium and Ivomec

Lot/Tag #: H12 Tattoo: 134
Pedigree: Angus Birth Date: June 9/17
Sire: Angus Sale Weight:
Dam: Angus Breeding Status: Bred
Consignor: S&S Dixon Farm 506-364-9464
Preg checked March 25/19- bred 3 months to Red Lorcaïn Clifford (Red Angus)
Vaccinated- Triangle 5, Ultrabac 7, Selenium and Ivomec

Lot/Tag #: H13 Tattoo: 153
Pedigree: Angus Birth Date: June 22/17
Sire: Angus Sale Weight:
Dam: Angus Breeding Status: Bred
Consignor: S&S Dixon Farm 506-364-9464
Preg checked March 25/19- bred 3 months to Red Lorcaín Clifford (Red Angus)
Vaccinated- Triangle 5, Ultrabac 7, Selenium and Ivomec

Lot/Tag #: H14 Tattoo: 36
Pedigree: Angus Birth Date: Oct 12/17
Sire: Angus Sale Weight:
Dam: Angus Breeding Status: Exposed
Consignor: S&S Dixon Farm 506-364-9464
Vet checked March 25/19- exposed to Red Lorcaín Clifford (Red Angus) 1 month
Vaccinated- Triangle 5, Ultrabac 7, Selenium and Ivomec

Lot/Tag #: H15 Tattoo: 30
Pedigree: Angus Birth Date: July 11/17
Sire: Angus Sale Weight:
Dam: Angus Breeding Status: Bred
Consignor: S&S Dixon Farm 506-364-9464
Preg checked March 25/19- bred 2 months to Red Lorcaín Clifford (Red Angus)
Vaccinated- Triangle 5, Ultrabac 7, Selenium and Ivomec

Lot/Tag #: H16 Tattoo: 48
Pedigree: Angus Birth Date: Oct 27/17
Sire: Angus Sale Weight:
Dam: Angus Breeding Status: Exposed
Consignor: S&S Dixon Farm 506-364-9464
Vet checked March 25/19- exposed to Red Lorcaín Clifford (Red Angus) 1 month
Vaccinated- Triangle 5, Ultrabac 7, Selenium and Ivomec

Lot/Tag #: H17 Tattoo: 13
Pedigree: Angus Birth Date: Sept 22/17
Sire: Angus Sale Weight:
Dam: Angus Breeding Status: Exposed
Consignor: S&S Dixon Farm 506-364-9464
Vet checked March 25/19- exposed to Red Lorcaín Clifford (Red Angus) 1 month
Vaccinated- Triangle 5, Ultrabac 7, Selenium and Ivomec

Lot/Tag #: H18 Tattoo: 10
Pedigree: Angus Birth Date: June 2/17
Sire: Angus Sale Weight:
Dam: Angus Breeding Status: Bred
Consignor: S&S Dixon Farm 506-364-9464
Preg checked March 25/19- bred 5 months to Red Lorcaín Clifford (Red Angus)
Vaccinated- Triangle 5, Ultrabac 7, Selenium and Ivomec

Lot/Tag #: H19 Tattoo: 16
Pedigree: Angus Birth Date: June 29/17
Sire: Angus Sale Weight:
Dam: Angus Breeding Status: Bred
Consignor: S&S Dixon Farm 506-364-9464
Preg checked March 25/19 bred 4 months to Red Lorcaïn Clifford (Red Angus)
Vaccinated- Triangle 5, Ultrabac 7, Selenium and Ivomec

Lot/Tag #: H20 Tattoo: 15
Pedigree: Angus Birth Date: Oct 14/17
Sire: Angus Sale Weight:
Dam: Angus Breeding Status: Exposed
Consignor: S&S Dixon Farm 506-364-9464
Vet checked March 25/19- exposed to Red Lorcaïn Clifford (Red Angus) 1 month
Vaccinated- Triangle 5, Ultrabac 7, Selenium and Ivomec

Lot/Tag #: H21 Tattoo: 5
Pedigree: Angus Birth Date: June 15/17
Sire: Angus Sale Weight:
Dam: Angus Breeding Status: Bred
Consignor: S&S Dixon Farm 506-364-9464
Preg checked March 25/19- bred 4 months to Red Lorcaïn Clifford (Red Angus)
Vaccinated- Triangle 5, Ultrabac 7, Selenium and Ivomec

Lot/Tag #: H22 Tattoo: 18
Pedigree: Angus Birth Date: May 27/17
Sire: Angus Sale Weight:
Dam: Angus Breeding Status: Bred
Consignor: S&S Dixon Farm 506-364-9464
Preg checked March 25/19- bred 5 months to Red Lorcaïn Clifford (Red Angus)
Vaccinated- Triangle 5, Ultrabac 7, Selenium and Ivomec

Lot/Tag #: H23 Tattoo: 21
Pedigree: Angus Birth Date: Oct 16/17
Sire: Angus Sale Weight:
Dam: Angus Breeding Status: Exposed
Consignor: S&S Dixon Farm 506-364-9464
Vet checked March 25/19- exposed to Red Lorcaïn Clifford (Red Angus) 1 month
Vaccinated- Triangle 5, Ultrabac 7, Selenium and Ivomec

Lot/Tag #: H24 Tattoo: 20
Pedigree: Angus Birth Date: May 15/17
Sire: Angus Sale Weight:
Dam: Angus Breeding Status: Bred
Consignor: S&S Dixon Farm 506-364-9464
Preg checked March 25/19- bred 7.5 months to Red Lorcaïn Clifford (Red Angus)
Vaccinated- Triangle 5, Ultrabac 7, Selenium and Ivomec

Lot/Tag #: H25 Tattoo: 7
Pedigree: Angus Birth Date: June 21/17
Sire: Angus Sale Weight:
Dam: Angus Breeding Status: Bred
Consignor: S&S Dixon Farm 506-364-9464
Preg checked March 25/19- bred 3 months to Red Lorcaín Clifford (Red Angus)
Vaccinated- Triangle 5, Ultrabac 7, Selenium and Ivomec

Lot/Tag #: H26 Tattoo: 17
Pedigree: Angus Birth Date: May 11/17
Sire: Angus Sale Weight:
Dam: Angus Breeding Status: Bred
Consignor: S&S Dixon Farm 506-364-9464
Preg checked March 25/19- bred 7.5 months to Red Lorcaín Clifford (Red Angus)
Vaccinated- Triangle 5, Ultrabac 7, Selenium and Ivomec

Lot/Tag #: H27 Tattoo: 20E
Pedigree: Angus Birth Date: June 12/17
Sire: Angus Sale Weight:
Dam: Angus Breeding Status: Bred
Consignor: S & S Dixon Farm 506-364-9464
Preg checked March 25/19- bred 4 months to Red Lorcaín Clifford (Red Angus)
Vaccinated- Triangle 5, Ultrabac 7, Selenium and Ivomec

Lot/Tag #: H28 Tattoo: 133
Pedigree: ¼ Angus/¾ Simmental Birth Date: July/2107
Sire: Orchard Hill Big Mack (Simm) Sale Weight:
Dam: Angus/Simmental Breeding Status: Bred
Consignor: Orchard Hill Farm- Steve, Sue & Chad Darragh 902-243-2843
Preg checked by ultrasound March 1/19, safe to Jan 9/19 breeding date
Bred to DMM Posi-Traction 24Y (Angus)

Lot/Tag #: H29 Tattoo: 128
Pedigree: ¼ Simmental/¾ Angus Birth Date: June/2017
Sire: Up River (Angus) Sale Weight:
Dam: Simmental/Angus Breeding Status: Bred
Consignor: Orchard Hill Farm- Steve, Sue & Chad Darragh 902-243-2843
Preg checked by ultrasound March 1/19, 45 days pregnant
Bred to DMM Posi-Traction 24Y (Angus)

Lot/Tag #: H30 Tattoo: 132
Pedigree: 1/8 Angus/7/8 Simmental Birth Date: June/2017
Sire: Orchard Hill Big Mack Sale Weight:
Dam: ¼ Angus/¾ Simmental Breeding Status: Bred
Consignor: Orchard Hill Farm- Steve, Sue & Chad Darragh 902-243-2843
Preg checked by ultrasound March 1/19, 60 days pregnant with heifer calf
Bred to DMM Posi-Traction 24Y (Angus)

Lot/Tag #: H31 Tattoo: SC 4F
Pedigree: Simmental/Angus (Reg 50% SM) Birth Date: Feb 23/18
Sire: TBF 623X Drake 2D (SM) Sale Weight:
Dam: Simmental/Angus Breeding Status: Exposed
Consignor: Dean & Christa Shipley 902-661-0327
Exposed to RDO 20E (Purebred Simmental)

Lot/Tag #: H32 Tattoo: SC 2F
Pedigree: Simmental/Angus (Reg 50% SM) Birth Date: Feb 3/18
Sire: TBF 623X Drake 2D Sale Weight:
Dam: Simmental/Angus Breeding Status: Exposed
Consignor: Dean & Christa Shipley 902-661-0327
Exposed to RDO 20E (Purebred Simmental)

Lot/Tag #: H33 Tattoo: 18-13
Pedigree: Purebred Simmental (Not Reg) Birth Date: Jan 14/18
Sire: DL Platinum Lad Sale Weight:
Dam: Glarro Betty Breeding Status: Open
Consignor: Glarro Farm- Andre & Geraline Van Agten 506-756-2550

Lot/Tag #: H34 Tattoo: 18-8
Pedigree: Purebred Simmental (Not Reg) Birth Date: Jan 11/18
Sire: Romano Sale Weight:
Dam: Glarro Dallas Breeding Status: Open
Consignor: Glarro Farm- Andre & Geraline Van Agten 506-756-2550

Lot/Tag #: H35 Tattoo: BEW 10F
Pedigree: Purebred Salers (Registered) Birth Date: Jan 23/18
Sire: SCC Polled Decade 39D Sale Weight:
Dam: Millstream PLD BLK Una 23U Breeding Status: Open
Consignor: Millstream Salers- Brian & Linda Walker 506-433-1018

Lot/Tag #: H36 Tattoo: BEW 9F
Pedigree: Purebred Salers (Registered) Birth Date: Jan 22/18
Sire: SLS UJK PLD Champion 330C Sale Weight:
Dam: Millstream WAY Angela 8A Breeding Status: Open
Consignor: Millstream Salers- Brian & Linda Walker 506-433-1018

Lot/Tag #: H37 Tattoo: RC 6
Pedigree: Angus Cross Birth Date: March 24/17
Sire: Angus Sale Weight:
Dam: Angus Cross Breeding Status: Bred
Consignor: Rush Cove Farm- Julien Collette 506-743-0083
Preg checked March 15/19, bred 7.5 months to purebred red Simmental

Lot/Tag #: H38
Pedigree: Charolais
Sire: Charolais
Dam: Charolais
Consignor: Rush Cove Farm- Julien Collette 506-743-0083
Preg checked March 15/19, bred 6.5 months to purebred red Simmental

Tattoo:	RC 3
Birth Date:	Feb 14/17
Sale Weight:	
Breeding Status:	Bred

Lot/Tag #: H39
Pedigree: Charolais Cross
Sire: Charolais
Dam: Charolais Cross
Consignor: Rush Cove Farm- Julien Collette 506-743-0083
Preg checked March 15/19, bred 7 months to purebred red Simmental

Tattoo:	RC 5
Birth Date:	Feb 26/17
Sale Weight:	
Breeding Status:	Bred

Lot/Tag #: H40
Pedigree: Charolais/Angus
Sire: Angus
Dam: Charolais
Consignor: Rush Cove Farm- Julien Collette 506-743-0083
Preg checked March 15/19, bred 5 months to purebred red Simmental

Tattoo:	RC 2
Birth Date:	March 21/17
Sale Weight:	
Breeding Status:	Bred

Atlantic

Beef & Sheep



- **Atlantic Beef & Sheep**, distributed four times per year through subscriptions; farm and feed store sales; distribution at conferences, trade shows, events, sales, and exhibitions; and breed and commodity organizations. Call or go online to subscribe today!

1-877-354-3764 **RuralLife.ca**



Proudly supports the beef Industry in Atlantic Canada

#	Price	#	Price	#	Price	#	Price



Call today to subscribe

1-877-354-3764

or visit us online www.atlanticfarmfocus.ca

