

48th ANNUAL BREEDING STOCK SALE

APRIL 3, 2021

1:00 pm

“The biggest performance tested bull sale in Atlantic Canada.”

The Maritime Beef Testing Society is disappointed to announce that the 48th Annual Maritime Beef Testing Society Breeding Stock Sale scheduled for April 3, 2021 will not take place at the Test Station as with tradition. Given the current COVID-19 pandemic and the importance to protect the health of the public, the Board has decided to hold the sale online.

To ensure that the online sale goes as smoothly as possible, we have partnered with [LiveAuctions](#) to manage the selling of the bulls and heifers. By using the same platform as 2020, we are hoping to make the process as familiar and easy as possible.

51 Yearling Bulls on Offer

Born between December 1, 2019 & March 1, 2020

Performance Tested

Feed Efficiency Tested

Breeding Soundness Evaluation

24 Consigned Heifers

Bred and Open Heifers

Potential Foundation Cattle

For More Information

NS

**Jacy McInnis
902-661-2855**

**Brad McCallum
902-897-6742**

PEI

**Les Halliday
902-314-0827**

NB

**Duncan Fraser
506-856-2277**



Here for you.

We invest the time
to find the best
solution for you.
- Andrew Nielsen

We know that dedication to excellence is fundamental to the success of your operation. Caldwell Roach Insurance Agri-business Insurance Broker Andrew Nielsen is a 3rd generation Nova Scotia dairy farmer who understands the value of insurance to the farming community.

Andrew and our team invests the time to find the best insurance coverage for the most unique situation - *yours*. With specialized coverage for all Maritime farm operations, you'll know you're covered with Caldwell Roach Insurance.

Call Andrew and the team at 1-888-511-0777.

Caldwell Roach Insurance. Here for you.

www.caldwellroach.com

THE KINGS
Mutual
 INSURANCE COMPANY

DEFINITIONS, TERMS & CONDITIONS

These terms are applicable to all animals described within this Catalogue except where specifically noted for Yearling Bulls described within this Catalogue or Replacement Heifers described within this Catalogue.

ON TEST WEIGHT	The weight taken November 28, 2020, after the bulls completed the normal adjustment period and started on official test. (Recorded in pounds)												
OFF TEST WEIGHT	The weight on completion of test, that being the weight taken March 11, 2021. (Recorded in pounds)												
A.D.G. ON TEST	Total gain while on test divided by 112 days.												
RESIDUAL FEED INTAKE	Residual feed intake (RFI) is a measure of feed efficiency. It is the difference between the expected feed intake of the animal based on its body weight and growth rate, and what they actually consume. More efficient animals eat less than expected and have a negative or low RFI. Less efficient animals eat more than expected and have a positive or high RFI. Heritability of RFI is about 40%, and is independent of other production traits. Selecting for lower RFI will decrease feed intake with no detrimental effects on growth or size of the animal.												
YEARLING INDEX	The adjusted yearling weight expressed as a percentage of adjusted yearling weight for all bulls on test of that breed. EXAMPLE: An index of 115 indicates that the bull had a yearling weight of 15 % above the average of all bulls of that breed.												
AVERAGE FAT	The ultrasonic measurement of fat cover in millimeters and gives an indication of the relative fat cover on bulls in the sale. The average on the SALE BULLS is 5.14 mm so buyers can compare bulls to this average.												
SEMEN TESTING	Unless designated as "Deferred" all bulls in the sale have been semen tested and have passed.												
DEFERRED	Bulls that have been recommended for semen re-evaluation after the initial test.												
CALVING EASE SCORE	A rating assigned by the breeder to indicate the ease of calving. Rating indicated by the following letters: <table style="margin-left: 40px; border: none;"> <tr> <td style="padding-right: 20px;">U</td> <td>Unassisted</td> <td style="padding-right: 20px;">M</td> <td>Mal Presentation</td> </tr> <tr> <td>E</td> <td>Easy Pull</td> <td>S</td> <td>Surgical</td> </tr> <tr> <td>H</td> <td>Hard Pull</td> <td>V</td> <td>Voluntary Pull</td> </tr> </table>	U	Unassisted	M	Mal Presentation	E	Easy Pull	S	Surgical	H	Hard Pull	V	Voluntary Pull
U	Unassisted	M	Mal Presentation										
E	Easy Pull	S	Surgical										
H	Hard Pull	V	Voluntary Pull										
RIB EYE	The Rib Eye area gives an indication of overall carcass muscling. Rib Eye is measured using Real Time Ultrasound. The "scan" is taken at the grading site between the 12th and 13th ribs. In grading, Rib Eye area and fat cover are used to estimate lean meat yield. Low = 10 sq. in. and under Average = 10.1 sq. in. - 13.0 sq. in High = 13.1 sq. in. and up												
MARBLING - % OF INTRAMUSCULAR FAT	Marbling is an indication of intramuscular fat. Marbling is measured using Real Time Ultrasound. The "scan" is taken at the grading site between the 12th and 13th rib. The following table correlates the percentage of intramuscular fat to the Canadian Grading System. Single A (A) = 1.0 - 3.9 Double A (AA) = 4.0 - 4.9 Triple A (AAA) = 5.0 - 7.9 Canada Prime = 8.0 - 11.0												
ESTIMATED PROGENY DIFFERENCE (EPD)	An EPD (Expected Progeny Difference) is an estimated average number for a particular animal's trait. Those traits are things like: birth weight; calving ease; weaning weight; yearling weight and maternal milk. EPDs are not absolute figures; they are estimates based on averages. EPDs are based on the animal's own performance and pedigree records as well as those of its sire, grandsire, and siblings and of course, offspring. One thing to keep in mind is the EPDs can only be used to compare within breeds. Each breed has its own average values for EPDs.												
Birth Weight EPD	A bull's birth weight EPD shows the expected difference in average birth weight (pounds) for his progeny. Positive values signify heavier than average birth weights for that breed whereas negative values signify lighter birth weights.												
Calving Ease (CED) EPD	is expressed as percentage of unassisted births, with a higher value indicating greater calving ease in first-calf heifers. It predicts the average difference in ease with which a sire's calves will be born when he is bred to first-calf heifers												

Weaning Weight EPD	A weaning weight EPD shows the ability of the calf to grow between birth and weaning, expressed in pounds of gain.
Yearling Weight EPD	A yearling weight EPD value shows the ability of a bull's offspring to grow from birth to one year of age, expressed in pounds of gain.
Maternal Milk EPD	Maternal milk EPD is one that signifies the ability of a sire's daughter to provide the calf with milk and mothering ability expressed as pounds of calf at weaning time.
Across Breed Comparison (ABC)	Across Breed Comparisons (ABCs) estimate an animal's trait specific genetic merit (expressed in the same units as EPDs)
Across Breed Percentile (%ab)	A percentile ranking of each ABC trait where 100 is the best possible ranking (i.e. %ab BW rank for bull 1105 in the attachment was 86 so that suggests he ranks in the top 14% for BW across the breeds)
ABC Accuracy (acc)	Presented with ABC to measure the strength of relationship between the genetic prediction (ABC) and true value. This is reported on a 0 to 100 scale, and as 'acc' approaches 100 the ABC is more reliable in estimating the true genetic merit of a given trait.
Within Breed Percentile (%wb)	A percentile ranking of ABC traits calculated within a breed for animals greater than 7/8 one breed - 100 is the best possible ranking (i.e. BW %wb for 1105 in your attachment is 87, meaning he ranks in the top 13% within his breed for BW).
TOTAL MIXED RATION	Indicates the bulls were fed on a silage based Total Mixed Ration.



ADVANCE PAYMENTS PROGRAM

ADVANCES AVAILABLE IN MULTIPLE PROVINCES

INFO@AGRICOMMODITY.CA 902-895-0581 AGRICOMMODITY.CA/APP



CASH FLOW FOR FARMERS

Up to \$100,000 interest free

Up to an additional \$900,000 available at prime minus ¼%

Repay as you market product

AVAILABLE FOR THE FOLLOWING COMMODITIES

CHRISTMAS TREES, MINK, LIVESTOCK, MAPLE SYRUP, GRAINS/OIL-SEEDS, BERRIES, APPLES, FIELD VEGETABLES, GREENHOUSE PLANTS & VEGETABLES, NURSERY TREES & SHRUBS, AND OTHERS

THE ADVANCE PAYMENTS PROGRAM IS A FEDERAL PROGRAM, ADMINISTERED BY THE ACMA.



Agriculture and Agri-Food Canada

Advance Payments Program

Agriculture et Agroalimentaire Canada

Programme de paiements anticipés

CONDITIONS OF SALE

Yearling Bulls - Should any bull, after reaching the age of 14 months, fail to prove a breeder after being used for a reasonable period on cows known to be breeding, the matter shall be reported in writing to the consignor who shall then have the privilege of a reasonable period in which to prove the bull a breeder before refunding the purchase price or making other settlement satisfactory to the buyer. To qualify as a breeder, a bull must be able to perform natural service.

Yearling Bulls - Transportation of any animal(s) being returned to the consignor shall be paid by the shipper. The Sale Management acts as an agent only and under no circumstances will it accept financial responsibility between buyer and seller for any health, breeding or other problems that may arise following the Sale.

CONSIGNOR STATEMENTS

All statements have been prepared by the consignor. The MBTS does not confirm or adopt the statement.

ERRORS

Every attempt has been made to properly describe each lot. Neither the Management nor the compilers of pedigrees assume any responsibility for errors, which may occur in the Catalogue.

ANNOUNCEMENTS

Any announcements from the auction stand will take precedence over any printed information.

BIDS

Every animal is pledged to absolute sale (unless withdrawn for just cause prior to being offered for sale), but the Sale Management shall have the right to set a floor price applicable to all animals offered for sale and to reject any bid which it considers irresponsible. Every animal will be sold to the highest bidder.

DISPUTES

In case of disputes, bidding will be reopened between the parties involved. If no further bidding is made, the buyer will be the person from whom the auctioneer accepted the last bid. The auctioneer's decision in matters will be final.

PAYMENT

Cash, a satisfactory cheque, eTransfer, Interac or credit card (***There will be a processing surcharge administered to all card payments***). Payment shall be made to the clerk. Sale and release of the animals will be given only when satisfactory settlement has been made by the buyer.

CERTIFICATE OF REGISTRY

Yearling Bulls - All animals eligible for registration or recordation are recorded or will be recorded in the Herd Book of the Breed Association. Transferred registry certificates will be forwarded to the purchaser of each purebred animal. All transfers will be completed on the day of the sale to the buyer of record. Replacement Heifers - Only purebred animals specified are eligible for registration. Ownership transfers are the responsibility of the consignor.

RISK

All animals are at the purchaser's risk as soon as sold.

ACCIDENTS

The Sale Management, the auctioneer, nor the owners of the cattle will in any way be responsible for the condition of the grounds or the behavior of the cattle being sold and disclaim any liability in the event of personal accident or property loss.

COMMISSION FEE

Bulls - A 8.5% selling commission and a transfer cost will be charged to the seller and deducted from their payment.
Heifers - A \$125 flat fee will be charged to the seller and deducted from their payment. Any animal which does not sell for a predetermined floor price will be charged cost of cataloguing the animal.

SALE MANAGED BY: MARITIME BEEF TESTING SOCIETY

THESE TERMS AND CONDITIONS SHALL BE A CONTRACT BETWEEN THE BUYER AND SELLER OF EACH LOT.

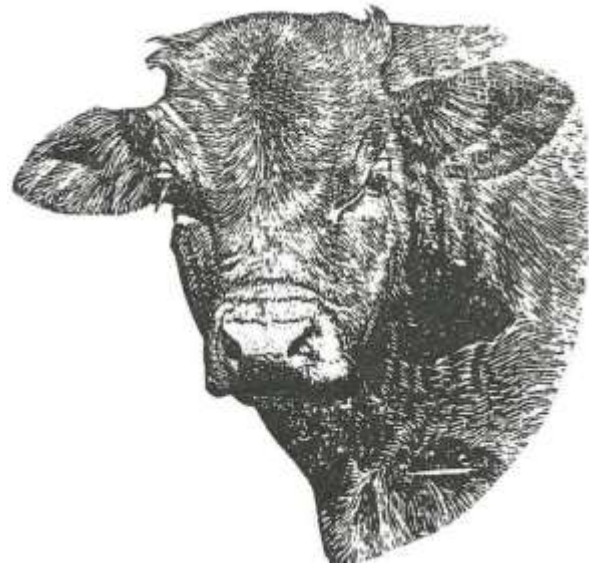

BULLS

Lot 1

Jan 30 2020

SIMMENTAL: RAN MAR BREAKER 2H

ZI 2H

Tag 36

[Video Link](#)

Birth WT	Off Test	Adj Yr Wt	ADG	ADG Index	WDA	WDA Index
78	1510	1352	4.26	110	3.73	115



Rump Fat (mm)	3.81	Adj Rib Eye	14.49
Scot (cm)	39.5	Adj Marbling (%)	1.92
RFI	0.42	Back Fat (mm)	3.81

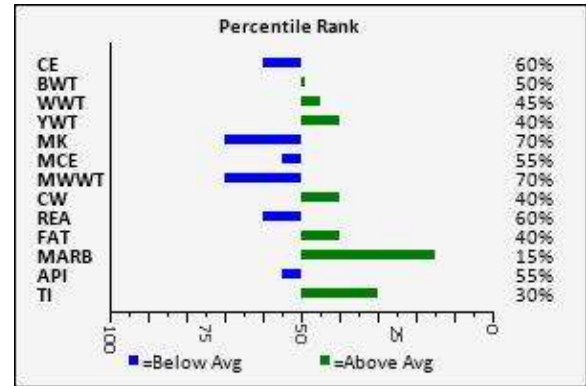

Sire **OUTLAW BREAKER 77C**
 Dam **RAN MAR MS GOLD 15A**

ABC - WG		ABC - BW		ABC - CE	
%ab	49.9	%ab	-0.1	%ab	0.1
ABC Acc	6	ABC Acc	5	ABC Acc	2
%wb	52	%wb	67	%wb	62

Ran Mar Farms (Randall Mailman), Hubbards, NS

Lot 2

Jan 3 2020

SIMMENTAL: CDM THE CAPTAIN 15H

HARC 15H

Tag 33

[Video Link](#)

Birth WT	Off Test	Adj Yr Wt	ADG	ADG Index	WDA	WDA Index
90	1545	1305	4.81	124	3.58	111

Rump Fat (mm)	3.81	Adj Rib Eye	15.56
Scot (cm)	40	Adj Marbling (%)	1.38
RFI	1.35	Back Fat (mm)	5.08

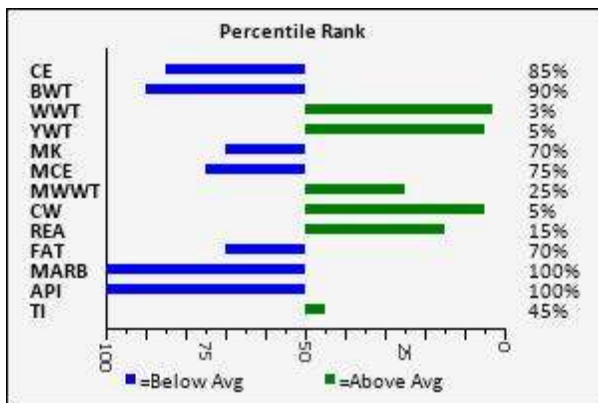

Sire **BGS/BM CAPTAIN SCREAM 63D**
 Dam **CDM MS STARSTRUCK 13D**

ABC - WG		ABC - BW		ABC - CE	
%ab	59.3	%ab	0.4	%ab	0.2
ABC Acc	10	ABC Acc	12	ABC Acc	7
%wb	83	%wb	58	%wb	64

ET son and the first progeny to sell from the red baldie Starstruck donor. He's a long sided, big ribbed powerhouse. He stems from the most popular and most prolific cow family on the farm Homo Polled

Morseview Farms (Jeff & Connor Morse), Kingston, NS

[Video Link](#)

Birth WT	Off Test	Adj Yr Wt	ADG	ADG Index	WDA	WDA Index
85	1420	1293	3.33	86	3.55	110



Rump Fat (mm)	4.32	Adj Rib Eye	14.47
Scot (cm)	36.5	Adj Marbling (%)	1.18
RFI	-0.55	Back Fat (mm)	4.32

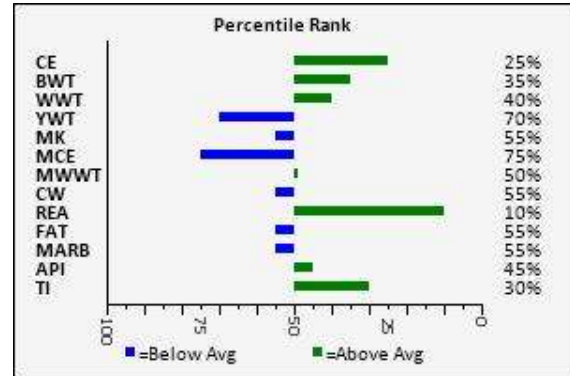

Sire LRX HP ROCKET 23Y
Dam ACADEMY HILL DAISY 10D

ABC - WG		ABC - BW		ABC - CE	
%ab	50.4	%ab	1.2	%ab	-1.2
ABC Acc	32	ABC Acc	31	ABC Acc	29
%wb	54	%wb	44	%wb	41

HOMOZYGOUS POLL. Karl was a standout from birth. Deep, thick, soggy with a wide topline best describes Karl. His moderate birth weight adds to making him a calving ease bull. Sired by LRX HP Rocket 23Y
Glenwood Simmentals (Brian Ellis), O'Leary, PE

[Video Link](#)

Birth WT	Off Test	Adj Yr Wt	ADG	ADG Index	WDA	WDA Index
92	1430	1270	4.70	121	3.48	108

Rump Fat (mm)	4.83	Adj Rib Eye	14.09
Scot (cm)	38	Adj Marbling (%)	2.03
RFI	-3.58	Back Fat (mm)	6.60

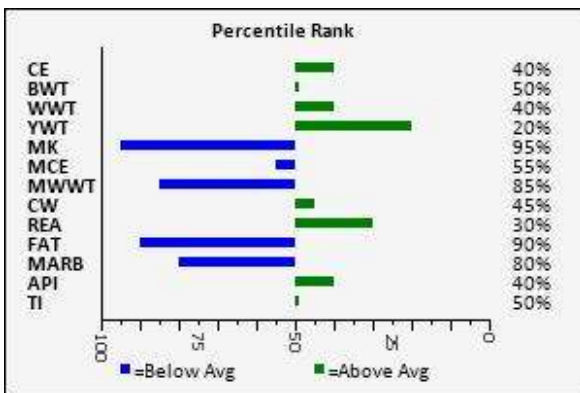

ABC - WG		ABC - BW		ABC - CE	
%ab	48.5	%ab	1.5	%ab	-0.9
ABC Acc	7	ABC Acc	5	ABC Acc	2
%wb	46	%wb	39	%wb	47

Sire ROSS CREEK DIEGO
Dam ROSS CREEK CARRIE

(Trevor & Paula Hiltz), Aylesford, NS

[Video Link](#)

Birth WT	Off Test	Adj Yr Wt	ADG	ADG Index	WDA	WDA Index
96	1465	1267	3.46	89	3.45	107



Rump Fat (mm)	4.32	Adj Rib Eye	12.47
Scot (cm)	40.5	Adj Marbling (%)	1.68
RFI	-1.41	Back Fat (mm)	5.08

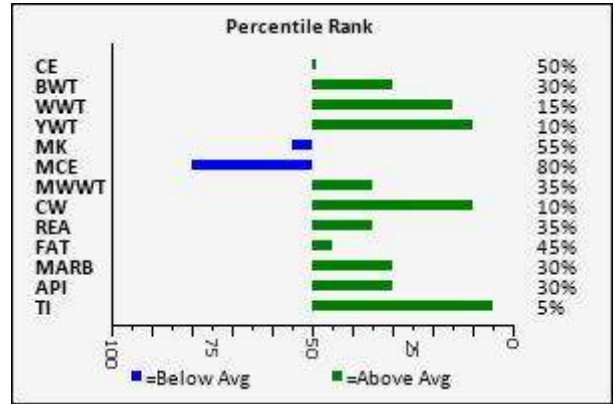

Sire **WS EPIC E152**
 Dam **MELVERN MS WHOPPER 147Z**

ABC - WG		ABC - BW		ABC - CE	
%ab	47.4	%ab	-0.6	%ab	1.7
ABC Acc	24	ABC Acc	51	ABC Acc	27
%wb	41	%wb	75	%wb	84

Melvorn Simmentals (Richard Armstrong), Kingston, NS

[Video Link](#)

Birth WT	Off Test	Adj Yr Wt	ADG	ADG Index	WDA	WDA Index
98	1460	1244	3.66	95	3.40	105

Rump Fat (mm)	5.33	Adj Rib Eye	14.28
Scot (cm)	40.5	Adj Marbling (%)	1.24
RFI	-5.44	Back Fat (mm)	4.83

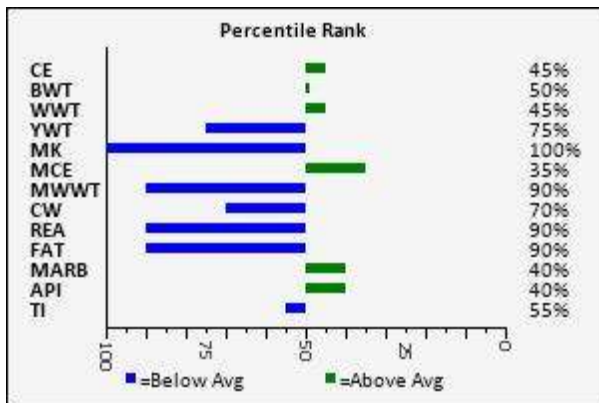

Sire **SPRINGCREEK OLYMPIAN 66A**
 Dam **TNT MISS W168**

ABC - WG		ABC - BW		ABC - CE	
%ab	46.3	%ab	2.5	%ab	-3.1
ABC Acc	22	ABC Acc	21	ABC Acc	15
%wb	36	%wb	24	%wb	19

Transplant calf out of embryo's from Rust Mountain in North Dakota. Stout as they make them, white headed, cool pedigree, this one deserves a look from breeders.

Lobster Point Holdings Ltd. (Jay Hiltz), Bedford, NS

Lot 7

Jan 8 2020

**SIMMENTAL: FOREST HILL
WICKED STICK 5H**

PBJM 5H

Tag 52

[Video Link](#)

Birth WT	Off Test	Adj Yr Wt	ADG	ADG Index	WDA	WDA Index
90	1455	1239	3.64	94	3.41	106



Rump Fat (mm)	3.05	Adj Rib Eye	14.24
Scot (cm)	36.5	Adj Marbling (%)	1.56
RFI	1.19	Back Fat (mm)	3.81

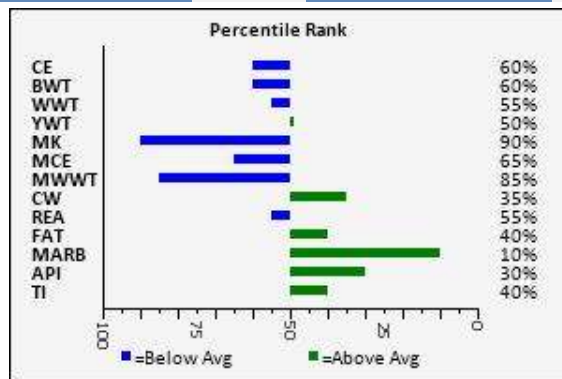

Sire **SPUD-ISLAND ELWOOD 46E**
Dam **BJM OG 3B**

ABC - WG		ABC - BW		ABC - CE	
%ab	43.9	%ab	0.6	%ab	-1
ABC Acc	10	ABC Acc	49	ABC Acc	20
%wb	27	%wb	55	%wb	45

A long-bodied, powerful polled bull out of an Upgrade daughter. Lots of performance with moderate BWT. He will add power and performance to your calf crop.

Matheson Farms (Brent Matheson), St. Peters Bay, PE

Lot 8

Jan 10 2020

SIMMENTAL: CDM HOMEWRECKER 34H

HARC 34H

Tag 32

[Video Link](#)

Birth WT	Off Test	Adj Yr Wt	ADG	ADG Index	WDA	WDA Index
91	1425	1224	3.82	99	3.35	104

Rump Fat (mm)	9.40	Adj Rib Eye	16.37
Scot (cm)	38	Adj Marbling (%)	0.44
RFI	-0.40	Back Fat (mm)	5.59

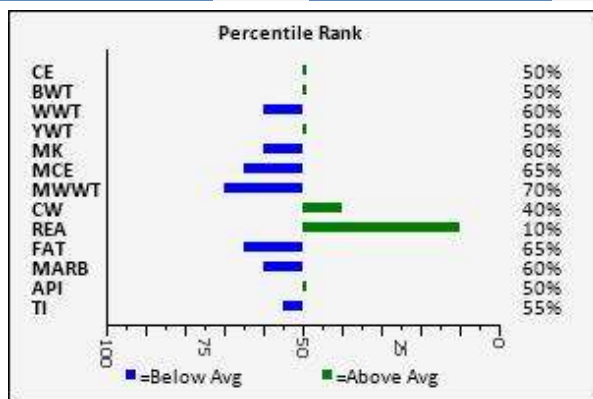

Sire **CDM BROKER BOONDOCK 18B**
Dam **CDM MS CLASSYLADY 680 13A**

ABC - WG		ABC - BW		ABC - CE	
%ab	57.9	%ab	1.4	%ab	-1
ABC Acc	17	ABC Acc	19	ABC Acc	10
%wb	80	%wb	41	%wb	45



Black Baldie bull with presence and impeccable feet! Sire is the 2015 National & Royal Champion bull -he produces great uddered stylish females and bulls who were featured in R+ Simmentals sales in SK

Morseview Farms (Jeff & Connor Morse), Kingston, NS

Lot 9

Jan 26 2020

SIMMENTAL: ROSSK CREEK
HIGH STAKES

TVH 13H

Tag 54

[Video Link](#)

Birth WT	Off Test	Adj Yr Wt	ADG	ADG Index	WDA	WDA Index
90	1380	1214	4.58	118	3.37	104



Rump Fat (mm)	3.81	Adj Rib Eye	12.73
Scot (cm)	39.5	Adj Marbling (%)	1.18
RFI	2.06	Back Fat (mm)	2.79

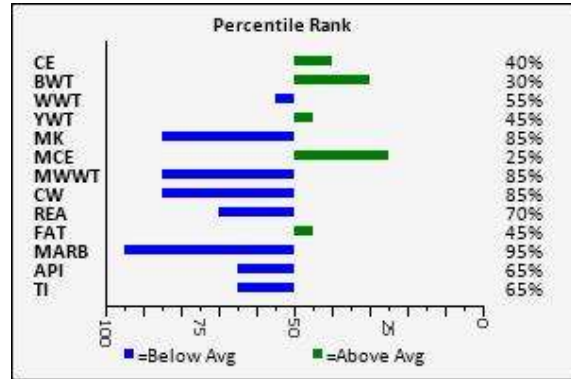

ABC - WG		ABC - BW		ABC - CE	
%ab	56	%ab	1.7	%ab	-1.3
ABC Acc	10	ABC Acc	8	ABC Acc	5
%wb	75	%wb	35	%wb	40

Sire **RF MERCHANT 481B**
Dam **ROSS CREEK YOUR'S TRULY**

(Trevor & Paula Hiltz), Aylesford, NS

Lot 10

Dec 1 2019

SIMMENTAL: HIDDEN HOLLOW MATADOR

GUB 52G

Tag 88

[Video Link](#)

Birth WT	Off Test	Adj Yr Wt	ADG	ADG Index	WDA	WDA Index
95	1555	1213	4.55	118	3.34	104

Rump Fat (mm)	5.59	Adj Rib Eye	13.67
Scot (cm)	40	Adj Marbling (%)	0.92
RFI	0.94	Back Fat (mm)	4.83

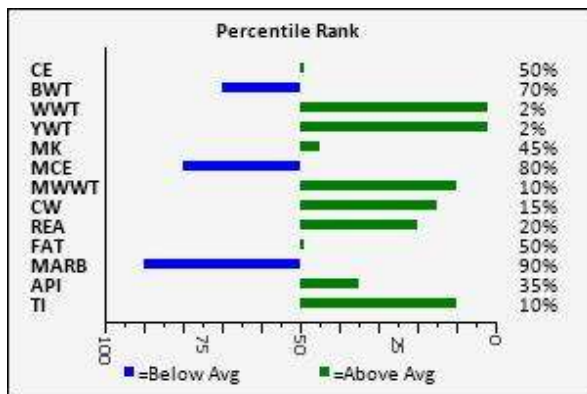

Sire **MADER HYPNOTIC 174D**
Dam **HIDDEN HOLLOW ROSANDRA**

ABC - WG		ABC - BW		ABC - CE	
%ab	50.2	%ab	-0.1	%ab	0
ABC Acc	33	ABC Acc	45	ABC Acc	15
%wb		%wb		%wb	

This bull from a good milking cow family with great maternal instincts by the mader bull going back to Harvie Wallbanger

Hidden Hollow Farm (Peter & Marlene Gaunce), New Scotland, NB

Lot 11

Feb 10 2020

SIMMENTAL: RAN MAR ICON 3H

ZI 3H

Tag 35

[Video Link](#)

Birth WT	Off Test	Adj Yr Wt	ADG	ADG Index	WDA	WDA Index
80	1305	1209	3.74	97	3.31	103



Rump Fat (mm)	3.05	Adj Rib Eye	12.27
Scot (cm)	37	Adj Marbling (%)	1.46
RFI	0.29	Back Fat (mm)	3.30

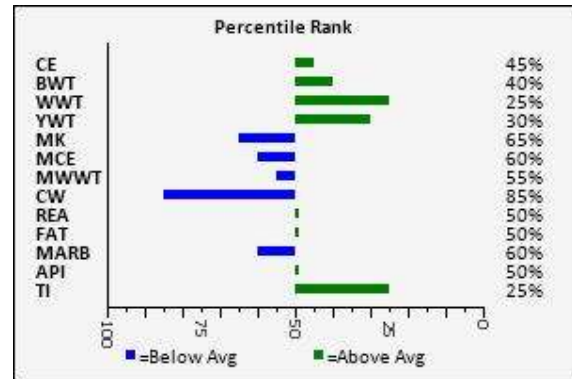

Sire IRCC FRANCHISE 812F
 Dam RAN MAR MS HUMMER 18F

ABC - WG		ABC - BW		ABC - CE	
%ab	49.4	%ab	0.5	%ab	0.2
ABC Acc	7	ABC Acc	4	ABC Acc	2
%wb	50	%wb	57	%wb	64

Ran Mar Farms (Randall Mailman), Hubbards, NS

Lot 12

Jan 5 2020

SIMMENTAL: TBF 623X HALLOWEEN 2H

TBF 2H

Tag 2

[Video Link](#)

Birth WT	Off Test	Adj Yr Wt	ADG	ADG Index	WDA	WDA Index
105	1410	1197	4.12	106	3.28	102

Rump Fat (mm)	4.83	Adj Rib Eye	14.89
Scot (cm)	38.5	Adj Marbling (%)	1.58
RFI	2.20	Back Fat (mm)	4.57

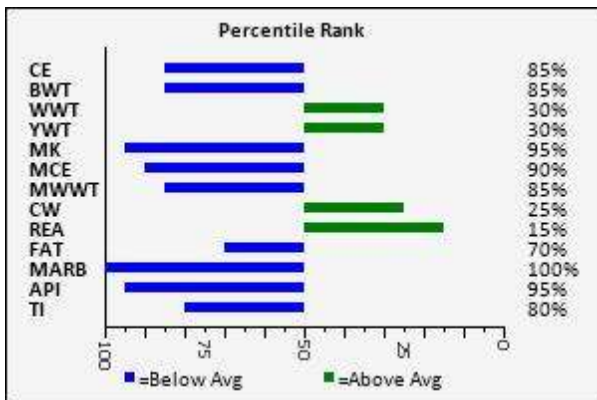

ABC - WG		ABC - BW		ABC - CE	
%ab	58.3	%ab	0.9	%ab	-0.8
ABC Acc	17	ABC Acc	20	ABC Acc	12
%wb	81	%wb	50	%wb	48

Sire MR HOC BROKER
 Dam MELVERN MS 680S 65Y

Sired by Broker, my favorite Simm. bull of all time, his dam is another black blaze face from the Armstrong family of Melvern Simmentals, who at 10 years young is still banging out the good ones.

Thunderbrook Farms (Mark Trueman), Truemanville, NS

Lot 13

Dec 27 2019

SIMMENTAL: HIDDEN HOLLOW GEROME

GUB 27G

Tag 89

[Video Link](#)

Birth WT	Off Test	Adj Yr Wt	ADG	ADG Index	WDA	WDA Index
97	1380	1158	3.85	99	3.14	97



Rump Fat (mm)	5.84	Adj Rib Eye	12.64
Scot (cm)	39.5	Adj Marbling (%)	0.81
RFI	-0.47	Back Fat (mm)	3.56

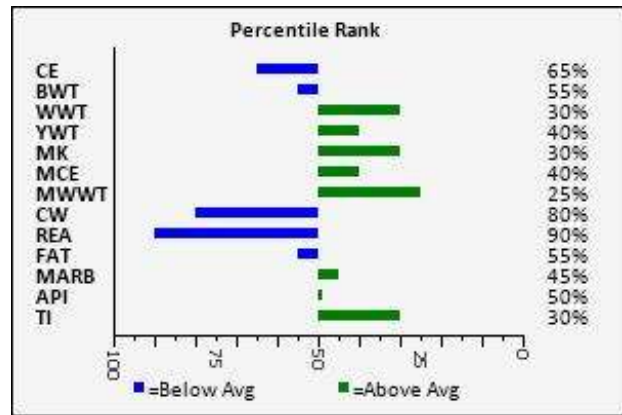

Sire FGAF CONTINENTAL 054C
 Dam HIDDEN H CAT

ABC - WG		ABC - BW		ABC - CE	
%ab	54.2	%ab	2.7	%ab	-
ABC Acc	39	ABC Acc	49	ABC Acc	21
%wb	69	%wb	21	%wb	21

This bull is also from a good cow family with lots of milk by our powerful gagnon bull who also has lots of calving ease and performance

Hidden Hollow Farm (Peter & Marlene Gaunce), New Scotland, NB

Lot 14

Dec 22 2019

SIMMENTAL: HIDDEN HOLLOW WILLIE

GUB 24G

Tag 90

[Video Link](#)

Birth WT	Off Test	Adj Yr Wt	ADG	ADG Index	WDA	WDA Index
93	1355	1122	4.13	107	3.05	95

Rump Fat (mm)	4.32	Adj Rib Eye	11.96
Scot (cm)	38	Adj Marbling (%)	1.46
RFI	2.57	Back Fat (mm)	3.81

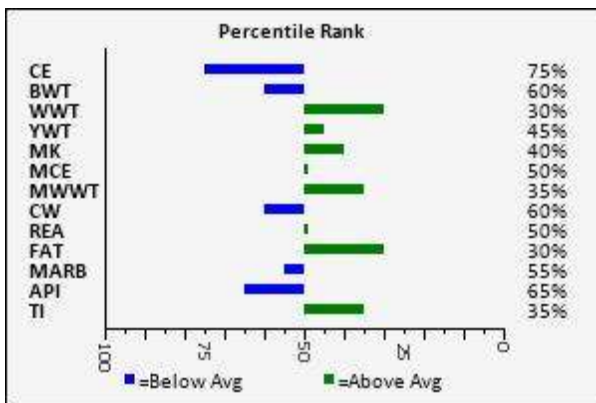

Sire WLB BULL 52Z 4212E
 Dam HIDDEN HOLLOW LOALA

ABC - WG		ABC - BW		ABC - CE	
%ab	56.6	%ab	1.5	%ab	-1
ABC Acc	37	ABC Acc	49	ABC Acc	20
%wb	77	%wb	39	%wb	45



This bull is from one of our better cow families by the wlb bull who is calving ease with lots of performance. Great feet and legs. A bull I feel you could use on heifers and cows with confidence

Hidden Hollow Farm (Peter & Marlene Gaunce), New Scotland, NB

Lot 15

Jan 14 2020

SIMMENTAL: STRATHSPEY HARRY 2H

REEL 2H

Tag 45

[Video Link](#)

Birth WT	Off Test	Adj Yr Wt	ADG	ADG Index	WDA	WDA Index
93	1275	1105	4.15	107	3.03	94



Rump Fat (mm)	6.35	Adj Rib Eye	11.13
Scot (cm)	37	Adj Marbling (%)	1.29
RFI	-5.29	Back Fat (mm)	5.08

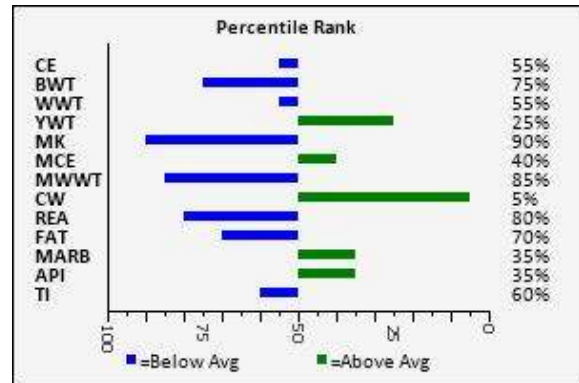

ABC - WG		ABC - BW		ABC - CE	
%ab	41.5	%ab	1	%ab	-1.1
ABC Acc	16	ABC Acc	21	ABC Acc	11
%wb	19	%wb	48	%wb	43

Sire WLB BOUNTY HUNTER 365C
 Dam JAT ANNA BETH 14A

(Logan & Megan Jewell), Meadowbank, PE

Lot 16

Dec 22 2019

SIMMENTAL: HIDDEN HOLLOW SAM

GUB 23G

Tag 94

[Video Link](#)

Birth WT	Off Test	Adj Yr Wt	ADG	ADG Index	WDA	WDA Index
99	1345	1100	4.25	110	3.03	94

Rump Fat (mm)	3.81	Adj Rib Eye	11.66
Scot (cm)	39	Adj Marbling (%)	1.04
RFI	0.78	Back Fat (mm)	3.81

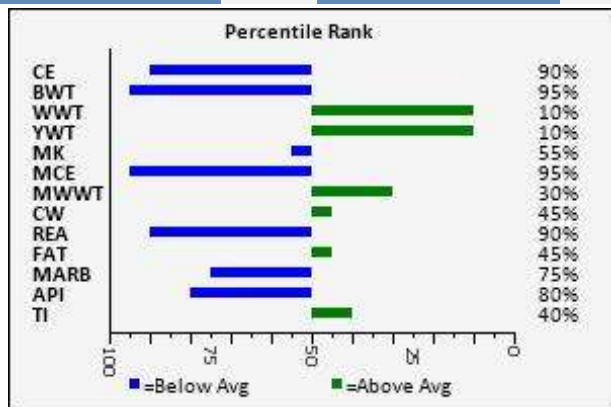

ABC - WG		ABC - BW		ABC - CE	
%ab	58	%ab	3.6	%ab	-2.8
ABC Acc	10	ABC Acc	47	ABC Acc	16
%wb	81	%wb	13	%wb	21

Sire MADEN HYPNOTIC 174D
 Dam HIDDEN HOLLOW SWEET PEA

This bull is from a first calf heifer who did a great job on her calf, also by the mader bull

Hidden Hollow Farm (Peter & Marlene Gaunce), New Scotland, NB

Deferred - Recheck semen morphology in 1-2 months [Video Link](#)

Birth WT	Off Test	Adj Yr Wt	ADG	ADG Index	WDA	WDA Index
94	1465	1307	3.95	102	3.60	111



Rump Fat (mm)	3.81	Adj Rib Eye	15.06
Scot (cm)	39.5	Adj Marbling (%)	1.27
RFI	0.11	Back Fat (mm)	3.81

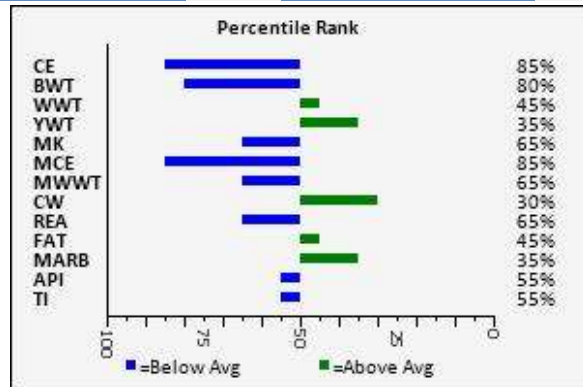

Sire SPUD-ISLAND ELWOOD 46E
Dam BJM QUEEN LOLITA 1Z

ABC - WG		ABC - BW		ABC - CE	
%ab	49.9	%ab	1.4	%ab	-1.1
ABC Acc	8	ABC Acc	48	ABC Acc	18
%wb	52	%wb	41	%wb	43

Natural thickness, deep sided with lots of performance and capacity. Polled, with above average WWT and YW EPDS. He will add lbs to your calves with increased weaning & yearling performance.

Matheson Farms (Brent Matheson), St. Peters Bay, PE

[Video Link](#)

Birth WT	Off Test	Adj Yr Wt	ADG	ADG Index	WDA	WDA Index
85	1430	1328	3.93	99	3.62	113

Rump Fat (mm)	7.87	Adj Rib Eye	13.75
Scot (cm)	39	Adj Marbling (%)	2.82
RFI	1.16	Back Fat (mm)	8.38

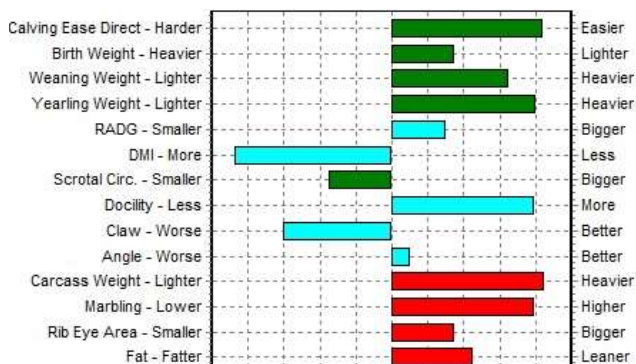

Sire MKHF COAL 504C
Dam MKHF 125Z LEAPZ 606D

ABC - WG		ABC - BW		ABC - CE	
%ab	39	%ab	-2.7	%ab	3.8
ABC Acc	39	ABC Acc	50	ABC Acc	22
%wb	36	%wb	35	%wb	39

Out of our best cow, 011H is one of the youngest Angus bulls on test but he was more than able to keep up with the older bulls. He combines performance and exceptional EPDs in an eye-catching package.

MacKinnon Homestead (Sandra & Susan MacKinnon), Vernon, PE

Lot 19 Feb 29 2020 ANGUS: MOUNTAINVIEW GUN SMOKE 5H SML 5H Tag 66

[Video Link](#)

Birth WT	Off Test	Adj Yr Wt	ADG	ADG Index	WDA	WDA Index
80	1360	1324	3.96	100	3.63	113



Rump Fat (mm)	6.86	Adj Rib Eye	14.1
Scot (cm)	37	Adj Marbling (%)	1.81
RFI	-4.86	Back Fat (mm)	6.10

Calving Ease Direct - Harder		Easier
Birth Weight - Heavier		Lighter
Weaning Weight - Lighter		Heavier
Yearling Weight - Lighter		Heavier
RADG - Smaller		Bigger
DMI - More		Less
Scrotal Circ. - Smaller		Bigger
Docility - Less		More
Claw - Worse		Better
Angle - Worse		Better
Carcass Weight - Lighter		Heavier
Marbling - Lower		Higher
Rib Eye Area - Smaller		Bigger
Fat - Fatter		Leaner

ABC - WG		ABC - BW		ABC - CE	
%ab	47.1	%ab	-3.2	%ab	4.6
ABC Acc	31	ABC Acc	30	ABC Acc	25
%wb	69	%wb	44	%wb	53

Sire **MUSGRAVE 316 STUNNER**
 Dam **LINDEN HILL BAILEY 12F**

(Mike Landry), Antigonish, NS

Lot 20 Jan 3 2020 ANGUS: MKHF HAMMER 02H MKHF 02H Tag 49

[Video Link](#)

Birth WT	Off Test	Adj Yr Wt	ADG	ADG Index	WDA	WDA Index
75	1555	1312	4.17	105	3.60	112

Rump Fat (mm)	8.89	Adj Rib Eye	13.1
Scot (cm)	40	Adj Marbling (%)	4.13
RFI	-4.77	Back Fat (mm)	8.38

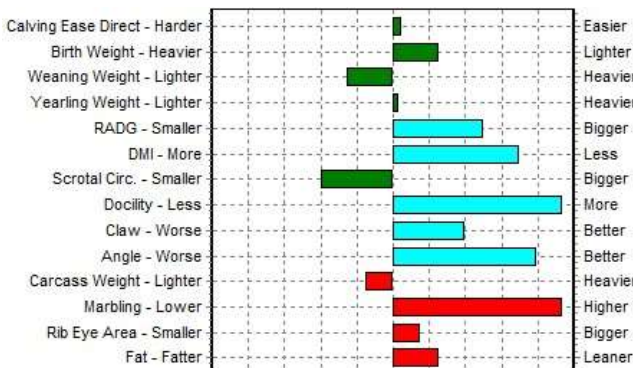

Sire **JINDRA DOUBLE VISION**
 Dam **CURRAGHDALE ERICA 65X**

ABC - WG		ABC - BW		ABC - CE	
%ab	43.5	%ab	-3.9	%ab	5.2
ABC Acc	38	ABC Acc	49	ABC Acc	20
%wb	55	%wb	57	%wb	65

A complete package out of a beautiful 11-year-old dam. He has a balanced EPD profile and performance data to match, with a ribeye area over 13in2 and the highest %IMF of all Angus bulls on offer.

MacKinnon Homestead (Sandra & Susan MacKinnon), Vernon, PE

Lot 21 Jan 1 2020

ANGUS: MELVERN GROWTH FUND 5H

RDOH 5H

Tag 27

[Video Link](#)

Birth WT	Off Test	Adj Yr Wt	ADG	ADG Index	WDA	WDA Index
85	1550	1310	4.29	108	3.57	111



Rump Fat (mm)	8.38	Adj Rib Eye	15.34
Scot (cm)	39	Adj Marbling (%)	1.94
RFI	3.21	Back Fat (mm)	8.64

Calving Ease Direct - Harder		Easier
Birth Weight - Heavier		Lighter
Weaning Weight - Lighter		Heavier
Yearling Weight - Lighter		Heavier
RADG - Smaller		Bigger
DMI - More		Less
Scrotal Circ. - Smaller		Bigger
Docility - Less		More
Claw - Worse		Better
Angle - Worse		Better
Carcass Weight - Lighter		Heavier
Marbling - Lower		Higher
Rib Eye Area - Smaller		Bigger
Fat - Fatter		Leaner

ABC - WG		ABC - BW		ABC - CE	
%ab	54.6	%ab	-5.8	%ab	6.5
ABC Acc	18	ABC Acc	52	ABC Acc	24
%wb	88	%wb	86	%wb	83

Sire DEER VALLEY GROWTH FUND
Dam MELVERN CLASSY LADY 1B

Melvorn Simmentals (Richard Armstrong), Kingston, NS

Lot 22 Dec 10 2019

ANGUS: MODEL FA ATLAS 22G

RHK 22G

Tag 65

[Video Link](#)

Birth WT	Off Test	Adj Yr Wt	ADG	ADG Index	WDA	WDA Index
75	1535	1235	4.76	120	3.37	105

Rump Fat (mm)	6.35	Adj Rib Eye	13.64
Scot (cm)	40.5	Adj Marbling (%)	1.54
RFI	-1.10	Back Fat (mm)	6.35



Calving Ease Direct - Harder		Easier
Birth Weight - Heavier		Lighter
Weaning Weight - Lighter		Heavier
Yearling Weight - Lighter		Heavier
RADG - Smaller		Bigger
DMI - More		Less
Scrotal Circ. - Smaller		Bigger
Docility - Less		More
Claw - Worse		Better
Angle - Worse		Better
Carcass Weight - Lighter		Heavier
Marbling - Lower		Higher
Rib Eye Area - Smaller		Bigger
Fat - Fatter		Leaner

Sire KOUPALS B&B ATLAS 4061
Dam MODEL FA MISS BARBARA 9B

ABC - WG		ABC - BW		ABC - CE	
%ab	51	%ab	-5.3	%ab	6.1
ABC Acc	41	ABC Acc	50	ABC Acc	23
%wb	81	%wb	80	%wb	79

Check out his 112 day performance! He has capacity and a hind quarter that should not disappoint. Halterboke. Elig for NB/PEI/NS Elite/Premium Sire programs

Model Farm Angus (Robert Higgins), Quispamsis, NB

[Video Link](#)

Birth WT	Off Test	Adj Yr Wt	ADG	ADG Index	WDA	WDA Index
72	1570	1225	4.06	103	3.38	105



Rump Fat (mm)	7.37	Adj Rib Eye	14.02
Scot (cm)	38.5	Adj Marbling (%)	1.43
RFI	-3.31	Back Fat (mm)	8.13

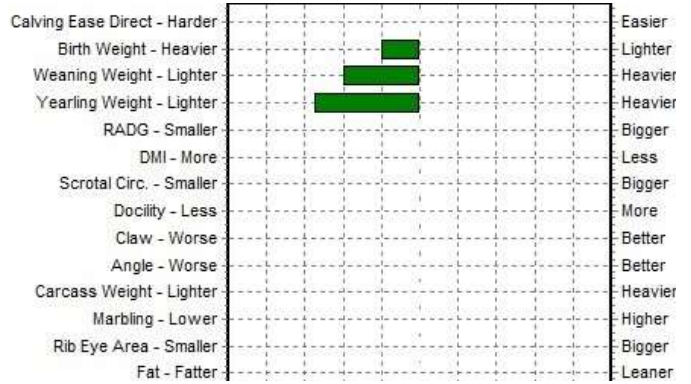

ABC - WG		ABC - BW		ABC - CE	
%ab	32.9	%ab	-3.9	%ab	4.4
ABC Acc	10	ABC Acc	6	ABC Acc	6
%wb	14	%wb	57	%wb	49

Sire **PONDSVIEW BISMARCK 016**
 Dam **PONDSVIEW SAMMY 05**

Pondsvie Farms (Peter Estabrook), Midgic, NB

[Video Link](#)

Birth WT	Off Test	Adj Yr Wt	ADG	ADG Index	WDA	WDA Index
89	1450	1222	4.20	106	3.34	104

Rump Fat (mm)	6.35	Adj Rib Eye	11.41
Scot (cm)	37	Adj Marbling (%)	2.29
RFI	7.27	Back Fat (mm)	6.60

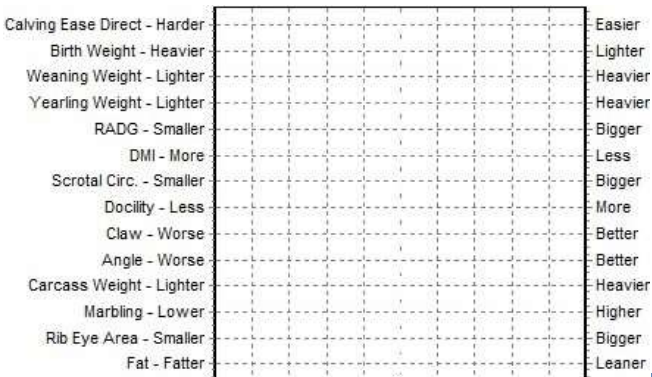

ABC - WG		ABC - BW		ABC - CE	
%ab	52.5	%ab	-4.2	%ab	4.9
ABC Acc	19	ABC Acc	53	ABC Acc	24
%wb	84	%wb	62	%wb	59

Sire **DEER VALLEY GROWTH FUND**
 Dam **MELVERN CLASSY LADY 6Y**

Melvorn Simmentals (Richard Armstrong), Kingston, NS

[Video Link](#)

Birth WT	Off Test	Adj Yr Wt	ADG	ADG Index	WDA	WDA Index
90	1355	1198	4.40	111	3.27	102



Rump Fat (mm)	4.83	Adj Rib Eye	12.33
Scot (cm)	33	Adj Marbling (%)	1.68
RFI	-0.19	Back Fat (mm)	4.57

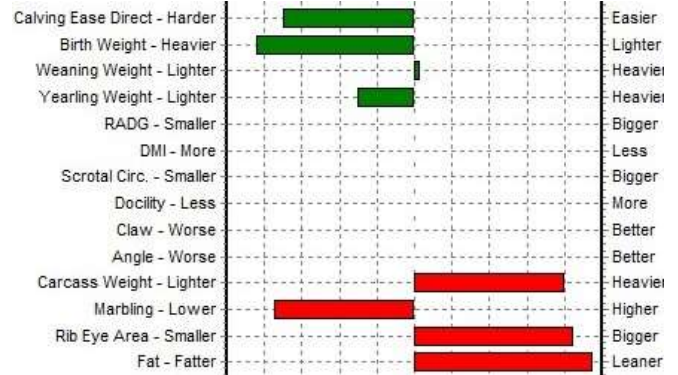

ABC - WG		ABC - BW		ABC - CE	
%ab	42.2	%ab	-2.3	%ab	2.9
ABC Acc	10	ABC Acc	8	ABC Acc	6
%wb	50	%wb	28	%wb	25

Sire **GUMBO GULCH CREED 94S**
 Dam **BONSHAW LADYBIRD 28X**

The sire of Bonshaw Hudson 79H is Gumbo Gulch Creed 94S, a TC Freedom 104 son, that was purchased by Miller Wilson Angus. Gumbo Gulch Creed bulls add muscle to offspring as seen in Bonshaw Hudson 79H.
Hillcrest Farm (Bill Best), Charlottetown, PE

[Video Link](#)

Birth WT	Off Test	Adj Yr Wt	ADG	ADG Index	WDA	WDA Index
88	1355	1192	4.22	107	3.27	102

Rump Fat (mm)	6.35	Adj Rib Eye	12.73
Scot (cm)	37	Adj Marbling (%)	1.77
RFI	-0.85	Back Fat (mm)	6.35

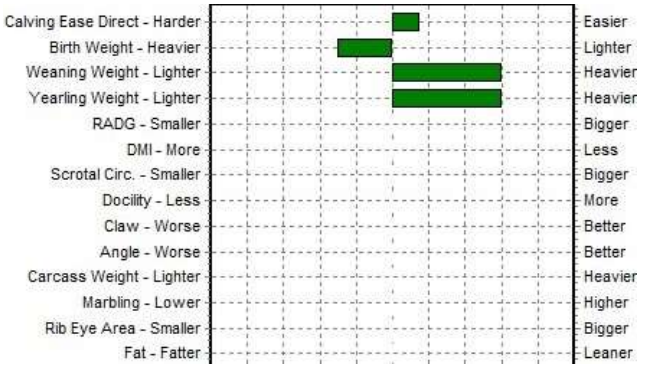

Sire **BROOKING TRENDSPOTTER 6166**
 Dam **PM KATE 76'17**

ABC - WG		ABC - BW		ABC - CE	
%ab	49.4	%ab	-2.1	%ab	2.9
ABC Acc	9	ABC Acc	6	ABC Acc	3
%wb	76	%wb	25	%wb	25

Ellsmere Trendspotter is moderate made and will work on heifers or mature cows. Mothered by a Natural Law daughter whose udder is perfect. Trendspotter will make quality easy fleshing females.
Ellsmere Farms (James Ells), Canning, NS

[Video Link](#)

Birth WT	Off Test	Adj Yr Wt	ADG	ADG Index	WDA	WDA Index
85	1515	1190	4.06	103	3.27	102



Rump Fat (mm)	7.37	Adj Rib Eye	11.84
Scot (cm)	37	Adj Marbling (%)	1.65
RFI	0.75	Back Fat (mm)	5.33

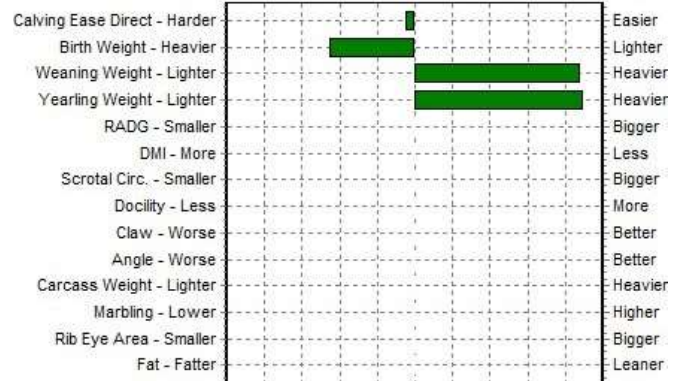

ABC - WG		ABC - BW		ABC - CE	
%ab	46.7	%ab	-0.6	%ab	1.3
ABC Acc	46	ABC Acc	55	ABC Acc	33
%wb	67	%wb	10	%wb	10

Sire SCHIEFELBEIN ATTRACTIVE 4565
Dam MODEL FA PRIDE 19D

Here's a stout made bull. His 5 year old dam & 13 year old grand-dam are still producing in herd. Elig for NB/PEI/NS Elite/Premium Sire programs- he should tick some boxes!

Model Farm Angus (Robert Higgins), Quispamsis, NB

[Video Link](#)

Birth WT	Off Test	Adj Yr Wt	ADG	ADG Index	WDA	WDA Index
80	1375	1181	4.11	104	3.24	101

Rump Fat (mm)	7.37	Adj Rib Eye	12
Scot (cm)	37	Adj Marbling (%)	2.85
RFI	-0.25	Back Fat (mm)	8.13

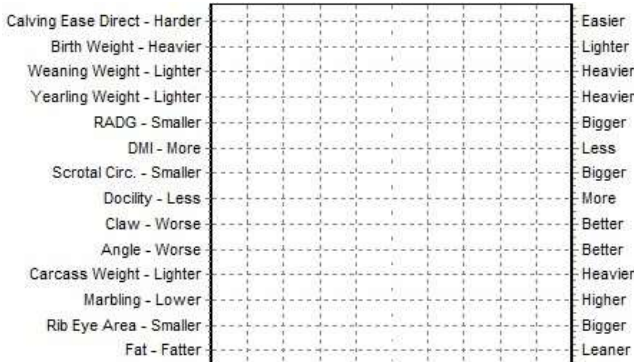

Sire BALDRIDGE BEAST MODE B074
Dam MELVERN MS HARVESTOR 176D

ABC - WG		ABC - BW		ABC - CE	
%ab	44.1	%ab	-4.4	%ab	4.6
ABC Acc	13	ABC Acc	49	ABC Acc	20
%wb	57	%wb	66	%wb	53

Melvern Simmentals (Richard Armstrong), Kingston, NS

Lot 29

Dec 7 2019

ANGUS: MODEL FA ATLAS 21G

RHK 21G

Tag 61

[Video Link](#)

Birth WT	Off Test	Adj Yr Wt	ADG	ADG Index	WDA	WDA Index
78	1435	1143	4.32	109	3.13	97



Rump Fat (mm)	5.84	Adj Rib Eye	11.39
Scot (cm)	38	Adj Marbling (%)	1.31
RFI	4.79	Back Fat (mm)	3.81

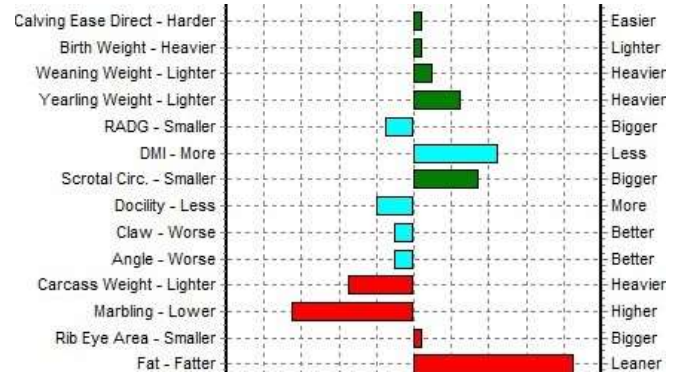

Sire **KOUPALS B&B ATLAS 4061**
 Dam **PRIDE OF MODEL FARM 14S**

ABC - WG		ABC - BW		ABC - CE	
%ab	49.3	%ab	-3.8	%ab	4.6
ABC Acc	42	ABC Acc	51	ABC Acc	25
%wb	76	%wb	55	%wb	53

This is the definition of balance both phenotype and genotype. He is a docile bull out of a consistently producing 15 Y/O cow. Halterbroke. Elig for NB/PEI/NS Elite/Premium Sire programs
Model Farm Angus (Robert Higgins), Quispamsis, NB

Lot 30

Dec 20 2019

ANGUS: MODEL FA ATLAS 26G

RHK 26G

Tag 63

[Video Link](#)

Birth WT	Off Test	Adj Yr Wt	ADG	ADG Index	WDA	WDA Index
85	1385	1133	4.29	109	3.11	97

Rump Fat (mm)	6.86	Adj Rib Eye	10.71
Scot (cm)	40	Adj Marbling (%)	1.78
RFI	7.29	Back Fat (mm)	7.87

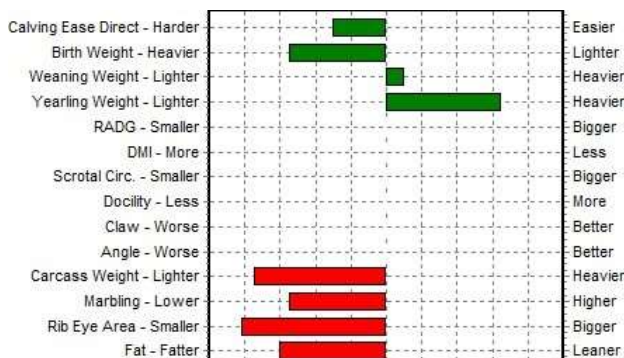

Sire **KOUPALS B&B ATLAS 4061**
 Dam **PRIDE OF MODEL FARM 7Y**

ABC - WG		ABC - BW		ABC - CE	
%ab	45.4	%ab	-2.3	%ab	3.1
ABC Acc	45	ABC Acc	54	ABC Acc	28
%wb	62	%wb	28	%wb	28

A moderate bull who was a consistent performer. He is out of a 10 year old cow who continues to raise "the good ones". Halterbroke. Elig for NB Genetic Elite Sire Program
Model Farm Angus (Robert Higgins), Quispamsis, NB

Lot 31

Jan 25 2020

ANGUS: LINDEN HILL REAL DEAL 16H

AVDL 16H

Tag 68

[Video Link](#)

Birth WT	Off Test	Adj Yr Wt	ADG	ADG Index	WDA	WDA Index
80	1235	1099	4.36	110	3.01	94



Rump Fat (mm)	3.05	Adj Rib Eye	11.74
Scot (cm)	32.5	Adj Marbling (%)	2.02
RFI	-3.01	Back Fat (mm)	5.08

Calving Ease Direct - Harder				Easier
Birth Weight - Heavier				Lighter
Weaning Weight - Lighter				Heavier
Yearling Weight - Lighter				Heavier
RADG - Smaller				Bigger
DMI - More				Less
Scrotal Circ. - Smaller				Bigger
Docility - Less				More
Claw - Worse				Better
Angle - Worse				Better
Carcass Weight - Lighter				Heavier
Marbling - Lower				Higher
Rib Eye Area - Smaller				Bigger
Fat - Fatter				Leaner

ABC - WG		ABC - BW		ABC - CE	
%ab	50	%ab	-3.3	%ab	4.1
ABC Acc	9	ABC Acc	7	ABC Acc	4
%wb	78	%wb	46	%wb	44

Sire	CONNELLY EARNAN 076E
Dam	WORTH-A-BIT PRIDE 11T 16B

Linden Hill Cattle Company (Andre Van der Linden), Antigonish, NS

Lot 32

Jan 26 2020

CHAROLAIS: DOWNEAST HEARTLAND 13H

EAST 13H

Tag 7

[Video Link](#)

Birth WT	Off Test	Adj Yr Wt	ADG	ADG Index	WDA	WDA Index
100	1420	1283	3.88	112	3.47	113

Rump Fat (mm)	7.37	Adj Rib Eye	13.8
Scot (cm)	42.5	Adj Marbling (%)	1.31
RFI	2.05	Back Fat (mm)	4.06

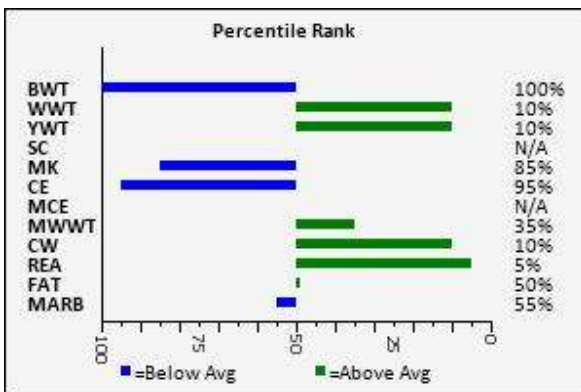

ABC - WG		ABC - BW		ABC - CE	
%ab	54.4	%ab	2.4	%ab	-3.2
ABC Acc	15	ABC Acc	49	ABC Acc	21
%wb	81	%wb	41	%wb	34

Sire MR LOUBER DRAGO 124D

Dam DOWNEAST DIXIE 12D

A performance bull from the Drago mold, the drago calves avg birth weight in 2021 is 89 lbs with no calving issues.

These calves are long spined, wide topped and wean off heavy. Recommend to breed to cows 2 yr +

Downeast Charolais (Bob Eastwood), Bellisle Creek, NB

Lot 33

Feb 22 2020

CHAROLAIS: GBF HANDY MAN 15H

GBF 15H

Tag 25

[Video Link](#)

Birth WT	Off Test	Adj Yr Wt	ADG	ADG Index	WDA	WDA Index
98	1310	1252	4.94	143	3.43	111



Rump Fat (mm)	3.81	Adj Rib Eye	13.38
Scot (cm)	34	Adj Marbling (%)	1.23
RFI	1.86	Back Fat (mm)	3.30

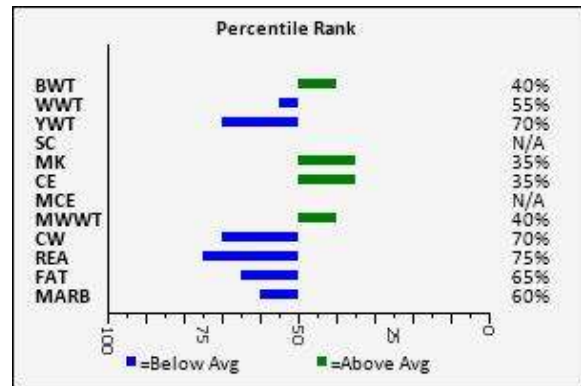

ABC - WG		ABC - BW		ABC - CE	
%ab	49.8	%ab	1.7	%ab	-2.8
ABC Acc	5	ABC Acc	2	ABC Acc	1
%wb	68	%wb	53	%wb	39

Sire CUMBERLAND ELIOT 1E
Dam GBF PRIMROSE 3A

Golden Brook Farms (Ken Langille), Malagash, NS

Lot 34

Jan 3 2020

CHAROLAIS: HUNTER ACRES HERCULES 4H

RYJ 4H

Tag 19

[Video Link](#)

Birth WT	Off Test	Adj Yr Wt	ADG	ADG Index	WDA	WDA Index
89	1435	1215	3.84	111	3.32	108

Rump Fat (mm)	3.05	Adj Rib Eye	11.57
Scot (cm)	42	Adj Marbling (%)	1.8
RFI	0.17	Back Fat (mm)	3.56

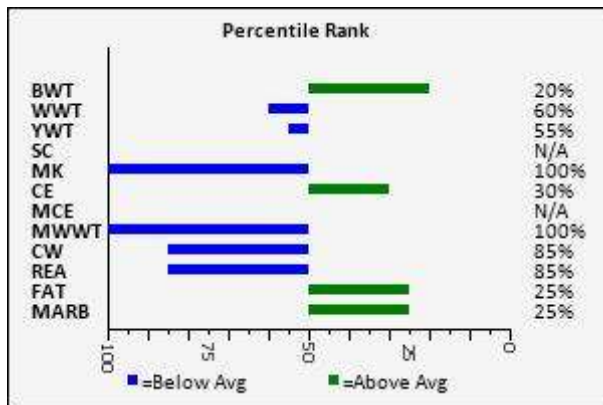

ABC - WG		ABC - BW		ABC - CE	
%ab	51.5	%ab	0.7	%ab	-1.2
ABC Acc	27	ABC Acc	52	ABC Acc	31
%wb	74	%wb	69	%wb	62

Sire MERIT ROUNDUP 9508W
Dam HUNTER ACRES UD ASHLEY 5A

Hunter Acres Charolais (Grant McCaffrey), Hunter River, PE

Lot 35

Jan 2 2020

CHAROLAIS: HUNTER ACRES HEMLOCK 3H

RYJ 3H

Tag 17

[Video Link](#)

Birth WT	Off Test	Adj Yr Wt	ADG	ADG Index	WDA	WDA Index
96	1345	1138	3.81	110	3.11	101



Rump Fat (mm)	5.84	Adj Rib Eye	13.52
Scot (cm)	36.5	Adj Marbling (%)	1.83
RFI	2.37	Back Fat (mm)	3.30

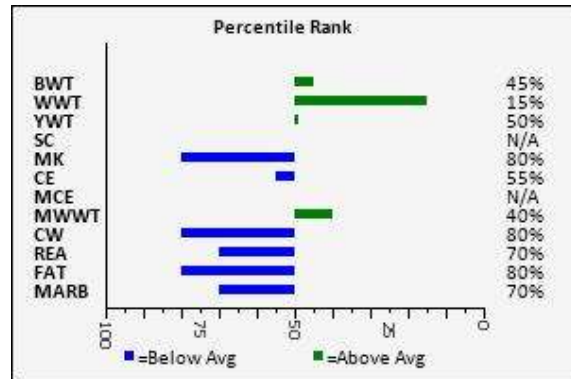

ABC - WG		ABC - BW		ABC - CE	
%ab	48.6	%ab	2.8	%ab	-3.6
ABC Acc	27	ABC Acc	52	ABC Acc	31
%wb	64	%wb	35	%wb	29

Sire CEDARDALE ZEAL 125Z
Dam HUNTER ACRES FARRAH 3F

Hunter Acres Charolais (Grant McCaffrey), Hunter River, PE

Lot 36

Dec 1 2019

CHAROLAIS: CUMBERLAND GRAYSON 15G

MURF 15G

Tag 13

[Video Link](#)

Birth WT	Off Test	Adj Yr Wt	ADG	ADG Index	WDA	WDA Index
78	1420	1121	3.35	97	3.05	99

Rump Fat (mm)	5.84	Adj Rib Eye	12.93
Scot (cm)	38	Adj Marbling (%)	1.34
RFI	-0.71	Back Fat (mm)	2.54

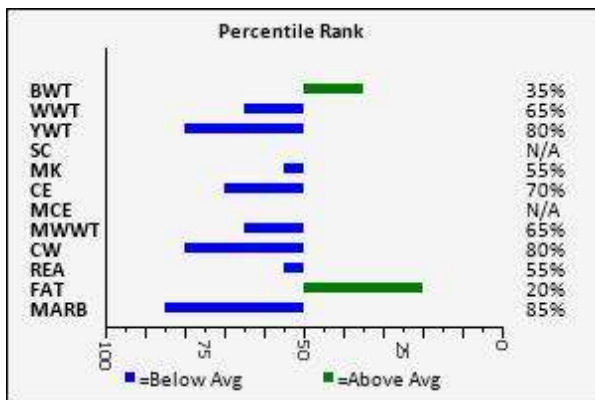

Sire HRJ BULLETPROOF 411B
Dam MILLIONAIRE'S DAUGHTER 1D

ABC - WG		ABC - BW		ABC - CE	
%ab	46	%ab	1.2	%ab	-1.7
ABC Acc	19	ABC Acc	19	ABC Acc	10
%wb	54	%wb	61	%wb	55

Cumberland Charolais (Dwayne Murphy), Cornwall, PE

Lot 37

Jan 31 2020

CHAROLAIS: GBF HEAVY DUTY 13H

GBF 13H

Tag 24

[Video Link](#)

Birth WT	Off Test	Adj Yr Wt	ADG	ADG Index	WDA	WDA Index
96	1200	1091	4.02	116	2.97	96



Rump Fat (mm)	2.54	Adj Rib Eye	12.3
Scot (cm)	34.5	Adj Marbling (%)	1.71
RFI	0.42	Back Fat (mm)	2.54

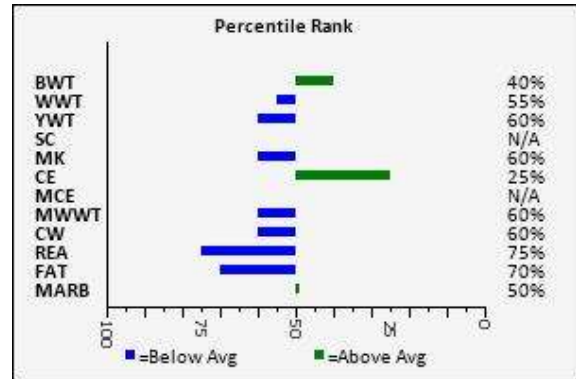

ABC - WG		ABC - BW		ABC - CE	
%ab	43.3	%ab	0.2	%ab	-1.4
ABC Acc	5	ABC Acc	2	ABC Acc	1
%wb	42	%wb	77	%wb	59

Sire CUMBERLAND ELIOT 1E
Dam GBF MISS DARLA 5D

Golden Brook Farms (Ken Langille), Malagash, NS

Lot 38

Jan 18 2020

CHAROLAIS: DOWNEAST HERMAN 8H

EAST 8H

Tag 6

Deferred - Recheck semen morphology in 1-2 months

[Video Link](#)

Birth WT	Off Test	Adj Yr Wt	ADG	ADG Index	WDA	WDA Index
75	1355	1197	3.40	98	3.25	106

Rump Fat (mm)	5.33	Adj Rib Eye	13.95
Scot (cm)	39	Adj Marbling (%)	1.45
RFI	4.45	Back Fat (mm)	5.59

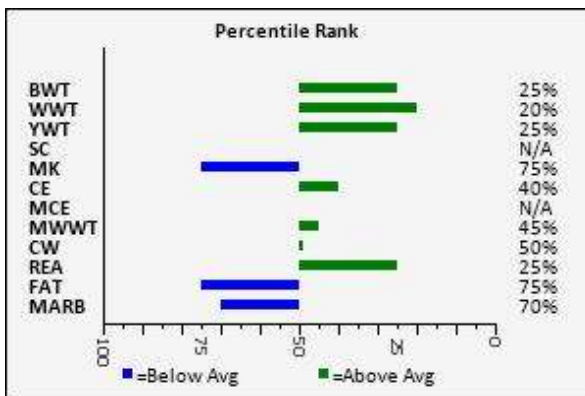

Sire MR LOUBER DRAGO 124D
Dam DOWNEAST CINDY 13C

ABC - WG		ABC - BW		ABC - CE	
%ab	49	%ab	-1.5	%ab	0.4
ABC Acc	15	ABC Acc	49	ABC Acc	21
%wb	66	%wb	91	%wb	82

A Drago son from a good milking HTA Schenn momma cow. The gestation period was 276 days

Downeast Charolais (Bob Eastwood), Bellisle Creek, NB

Lot 39

Jan 3 2020

HEREFORD: HUNTER-ACRES HARLEY 2H

RYJ 2H

Tag 16

[Video Link](#)

Birth WT	Off Test	Adj Yr Wt	ADG	ADG Index	WDA	WDA Index
79	1315	1115	3.80	102	3.04	97



Rump Fat (mm)	7.37	Adj Rib Eye	14.8
Scot (cm)	37	Adj Marbling (%)	1.37
RFI	1.54	Back Fat (mm)	7.62

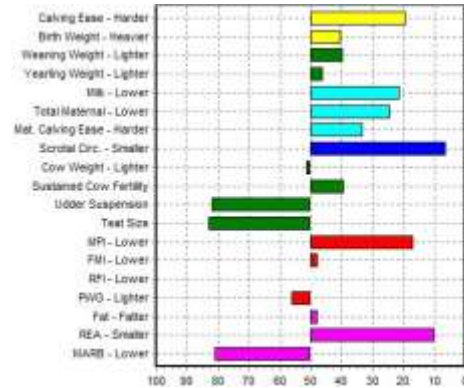

Sire WLB WINCHESTER POWERBALL 27A
 Dam HUNTER-ACRES XP FONDA 2F

ABC - WG		ABC - BW		ABC - CE	
%ab	32.9	%ab	-1.4	%ab	1.7
ABC Acc	10	ABC Acc	45	ABC Acc	18
%wb	40	%wb	66	%wb	64

Hunter Acres Charolais (Grant McCaffrey), Hunter River, PE

Lot 40

Jan 17 2020

HEREFORD: BAYVIEW HERMAN 3H

BAY 3H

Tag 44

Deferred - Recheck semen morphology in 1-2 months

[Video Link](#)

Birth WT	Off Test	Adj Yr Wt	ADG	ADG Index	WDA	WDA Index
70	1395	1227	4.10	110	3.34	107

Rump Fat (mm)	7.37	Adj Rib Eye	12.7
Scot (cm)	40.5	Adj Marbling (%)	1.12
RFI	-3.90	Back Fat (mm)	3.81

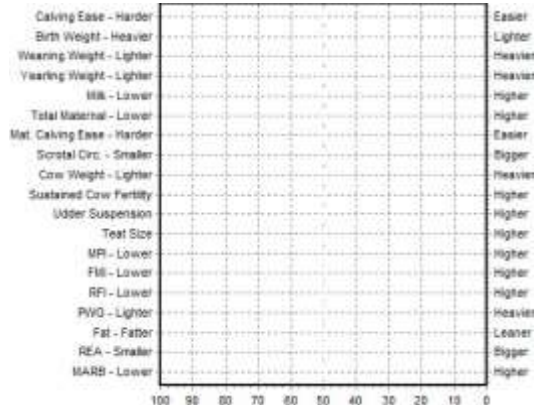

ABC - WG		ABC - BW		ABC - CE	
%ab	35.9	%ab	-1.7	%ab	1.3
ABC Acc	5	ABC Acc	2	ABC Acc	1
%wb	51	%wb	70	%wb	52

Sire TH 409A 475Z DUE NORTH 361C ET
 Dam TOP-OF-THE-HILL FERGIE 13F

This heavily muscled, 70 pound birth weight bull is ideal for servicing heifers. His compliant nature and familiarity with a halter makes handling light work.

Bayview Farms (Daniel Naddy), Vernon Bridge, PE

Lot 41 Jan 2 2020 HEREFORD: BAYVIEW HANK 1H BAY 1H Tag 43

Deferred - Recheck semen morphology in 1-2 months [Video Link](#)

Birth WT	Off Test	Adj Yr Wt	ADG	ADG Index	WDA	WDA Index
80	1455	1222	4.06	109	3.36	108



Rump Fat (mm)	7.87	Adj Rib Eye	14.7
Scot (cm)	39	Adj Marbling (%)	2.47
RFI	-2.03	Back Fat (mm)	6.35

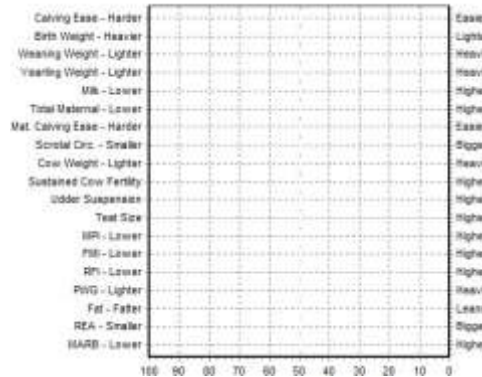

ABC - WG		ABC - BW		ABC - CE	
%ab	41.2	%ab	2.3	%ab	-3.2
ABC Acc	21	ABC Acc	21	ABC Acc	15
%wb	71	%wb	18	%wb	10

Sire HF 4L BEYOND 36N
Dam ALLEN'S 0220 ELEGANCE 4E

This powerful but docile bull knows exactly how to do his job. With an impressive amount of milk in his breeding, his dam and sisters will be sticking around our farm for a long while.

Bayview Farms (Daniel Naddy), Vernon Bridge, PE

Lot 42 Jan 8 2020 RED ANGUS: RED SPRINGHILL MERLIN SHF 3H Tag 41

[Video Link](#)

Birth WT	Off Test	Adj Yr Wt	ADG	ADG Index	WDA	WDA Index
64	1430	1220	4.13	109	3.35	110

Rump Fat (mm)	9.91	Adj Rib Eye	12.13
Scot (cm)	38.5	Adj Marbling (%)	2.12
RFI	-1.97	Back Fat (mm)	9.14

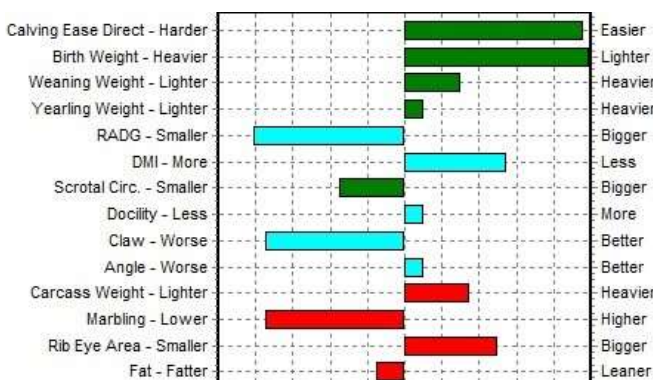

Sire RED WFL MERLIN 018A
Dam RED CEILIDH TRAIL BELL 6C

ABC - WG		ABC - BW		ABC - CE	
%ab	44.5	%ab	-4.2	%ab	4.9
ABC Acc	5	ABC Acc	2	ABC Acc	1
%wb	59	%wb	62	%wb	59

Curve bending bull like his sire and out of a cow with volume and heavy milking ability. Loads of performance with calving ease. Impressive EPDs. A herd sire prospect that puts it all together here!

Springhill Farm (2011) Inc. (Bev McMurtrie), Fredericton, NB

[Video Link](#)

Birth WT	Off Test	Adj Yr Wt	ADG	ADG Index	WDA	WDA Index
90	1405	1198	3.72	98	3.28	107



Rump Fat (mm)	6.35	Adj Rib Eye	12.22
Scot (cm)	39	Adj Marbling (%)	1.64
RFI	2.68	Back Fat (mm)	5.59

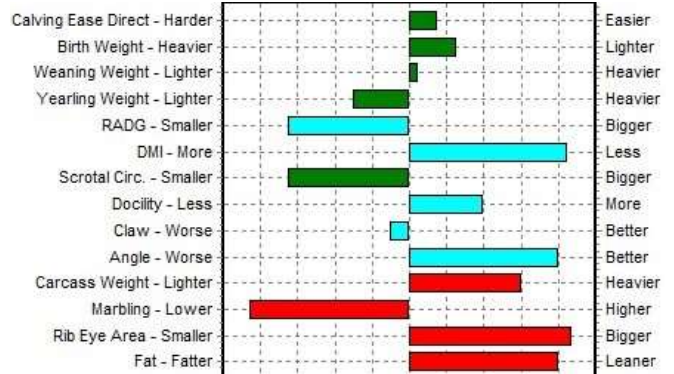

ABC - WG		ABC - BW		ABC - CE	
%ab	37	%ab	-4.6	%ab	5.5
ABC Acc	5	ABC Acc	3	ABC Acc	1
%wb	27	%wb	69	%wb	70

Sire RED SIX MILE CUSTOM MADE 505C
Dam RED LORCAIN DUCHESS 6A

Eye catching dark red bull that checks all the boxes. Dam is a moderate framed sound structured cow with a stacked maternal pedigree.

Lorcain Farms (Barbara Higgins-Larkin), Middle Musquodoboit, NS

[Video Link](#)

Birth WT	Off Test	Adj Yr Wt	ADG	ADG Index	WDA	WDA Index
88	1415	1164	3.50	95	3.17	103

Rump Fat (mm)	5.59	Adj Rib Eye	14
Scot (cm)	40.5	Adj Marbling (%)	0.73
RFI	0.67	Back Fat (mm)	5.08

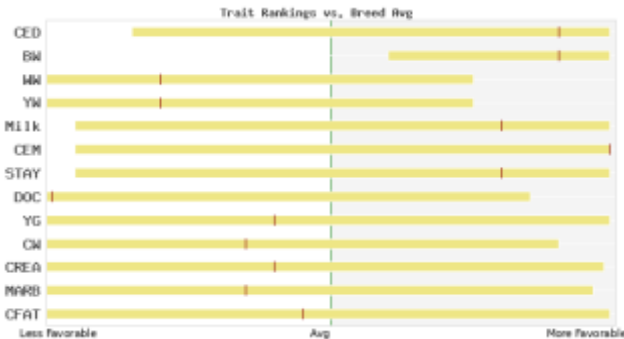

Sire EXCEL POLLED ONE TIMER 3D
Dam OTHBERGS YELLOWROSE

ABC - WG		ABC - BW		ABC - CE	
%ab	35.6	%ab	-1.8	%ab	1.5
ABC Acc	38	ABC Acc	49	ABC Acc	19
%wb	64	%wb	44	%wb	35

His sire Xcel Polled One-timer a son of Wulfs Amazing is adding depth, volume, thickness, calving ease, short gestation and docility to his progeny. Dark red double polled. Recommended for heifers.

Othberg Limousin (Fritz, Sandra & Nadine Otherberg), Summerfield, NB

Lot 45

Dec 22 2019

LIMOUSIN: OTHBERGS GAILEN

FFP 6G

Tag 75

[Video Link](#)

Birth WT	Off Test	Adj Yr Wt	ADG	ADG Index	WDA	WDA Index
82	1385	1139	4.05	110	3.12	102



Rump Fat (mm)	4.83	Adj Rib Eye	15.26
Scot (cm)	39	Adj Marbling (%)	1.34
RFI	-1.73	Back Fat (mm)	2.79

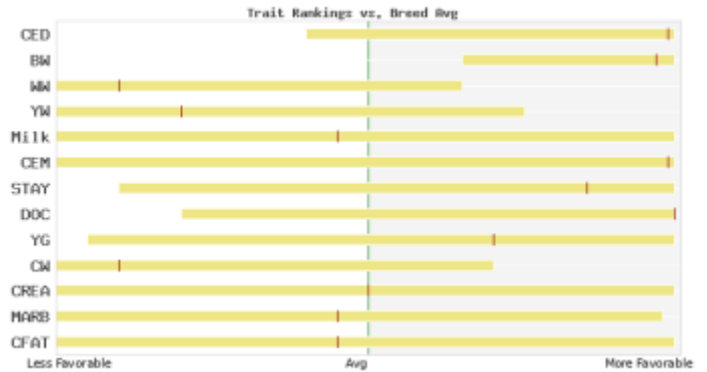

ABC - WG		ABC - BW		ABC - CE	
%ab	38.2	%ab	-3	%ab	2.5
ABC Acc	37	ABC Acc	49	ABC Acc	19
%wb	75	%wb	68	%wb	53

Sire EXCEL POLLED ONE TIMER 3D
 Dam OTHBERGS AUGUST

His sire Xcel polled one-timer a son of Wulfs Amazing is adding depth, volume, thickness, calving ease, short gestation and docility to his progeny. Recommended for heifers. Dark red, thick and double polled.

Othberg Limousin (Fritz, Sandra & Nadine Otherberg), Summerfield, NB

Lot 46

Jan 24 2020

SALERS: MILLSTREAM DRUM HARRY 22H

BEW 22H

Tag 8

[Video Link](#)

Birth WT	Off Test	Adj Yr Wt	ADG	ADG Index	WDA	WDA Index
98	1415	1257	3.26	102	3.44	113

Rump Fat (mm)	4.32	Adj Rib Eye	12.73
Scot (cm)	37	Adj Marbling (%)	1.32
RFI	-3.60	Back Fat (mm)	4.83

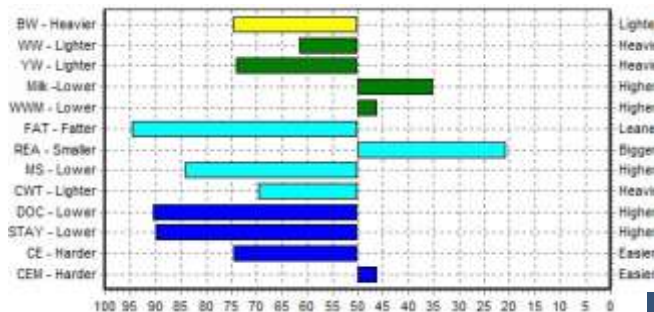

ABC - WG		ABC - BW		ABC - CE	
%ab	28.8	%ab	-1.1	%ab	1.2
ABC Acc	6	ABC Acc	2	ABC Acc	1
%wb	33	%wb	41	%wb	40

Sire SW DRUMMOND 49D

Dam MILLSTREAM WAY ANNIE 5A

Millstream Salers (Brian Walker), Lower Millstream, NB

Lot 47

Jan 14 2020

SALERS: MILLSTREAM DRUM HANK 14H

BEW 14H

Tag 9

[Video Link](#)

Birth WT	Off Test	Adj Yr Wt	ADG	ADG Index	WDA	WDA Index
95	1215	1049	3.46	108	2.89	95



Rump Fat (mm)	4.32	Adj Rib Eye	12.33
Scot (cm)	37.5	Adj Marbling (%)	1.34
RFI	1.27	Back Fat (mm)	3.30

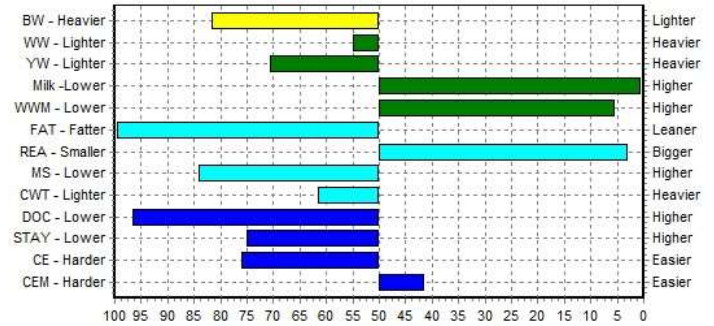

ABC - WG		ABC - BW		ABC - CE	
%ab	33	%ab	-1.1	%ab	1.8
ABC Acc	12	ABC Acc	9	ABC Acc	6
%wb	56	%wb	41	%wb	56

Sire SW DRUMMOND 49D
Dam CMS NELLY 75N

Millstream Salers (Brian Walker), Lower Millstream, NB

Lot 48

Jan 2 2020

SHORTHORN: GREEN GROVE
ANOTHER STORM 2H

EGE 2H

Tag 74

[Video Link](#)

Birth WT	Off Test	Adj Yr Wt	ADG	ADG Index	WDA	WDA Index
90	1220	1039	3.47	100	2.82	100

Rump Fat (mm)	7.87	Adj Rib Eye	11.22
Scot (cm)	35	Adj Marbling (%)	1.07
RFI	-1.27	Back Fat (mm)	4.32

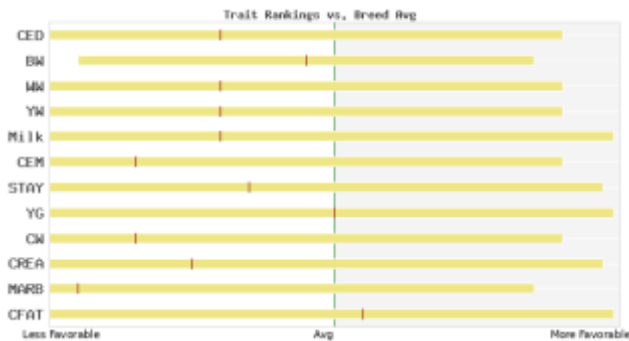

Sire HILL HAVEN FIRE STORM 28C
Dam GREEN GROVE SARA JEAN 27Y

ABC - WG		ABC - BW		ABC - CE	
%ab	29.1	%ab	1.3	%ab	-2.6
ABC Acc	8	ABC Acc	15	ABC Acc	6
%wb	43	%wb	23	%wb	25

Green Grove Shorthorns (Philip Burgess), Falmouth, NS

Lot 49

Dec 8 2019

28/32 SIMMENTAL: ORCHARD-HILL LEGACY

OHS 16G

Tag 80

[Video Link](#)

Birth WT	Off Test	Adj Yr Wt	ADG	ADG Index	WDA	WDA Index
84	1720	1365	4.17	114	3.76	102



Rump Fat (mm)	7.37	Adj Rib Eye	13.84
Scot (cm)	40.5	Adj Marbling (%)	1.61
RFI	2.29	Back Fat (mm)	8.64

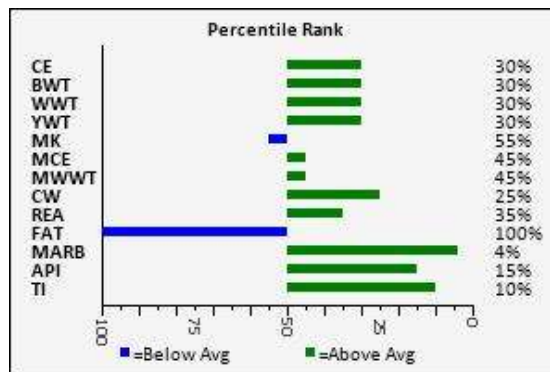

ABC - WG		ABC - BW		ABC - CE	
%ab	48.7	%ab	0.6	%ab	0.1
ABC Acc	7	ABC Acc	47	ABC Acc	18
%wb	47	%wb	55	%wb	62

Sire RF CAPACITY 742E
Dam ORCHARD-HILL SHEAR FORCE

Registered 7/8 Simmental and bonusable. Low birth weight and big performance! Sired by the \$77,500 Capacity bull he has the look! Thick, easy doing, style, muscle, quiet, the kind we strive to produce.
(Chad Darragh), Pugwash, NS

Lot 50

Dec 10 2019

24/32 SIMMENTAL: ORCHARD-HILL MONEY MAN

OHS 23G

Tag 82

[Video Link](#)

Birth WT	Off Test	Adj Yr Wt	ADG	ADG Index	WDA	WDA Index
96	1675	1341	3.68	100	3.67	99

Rump Fat (mm)	4.32	Adj Rib Eye	14.57
Scot (cm)	38.5	Adj Marbling (%)	1.59
RFI	0.37	Back Fat (mm)	6.35

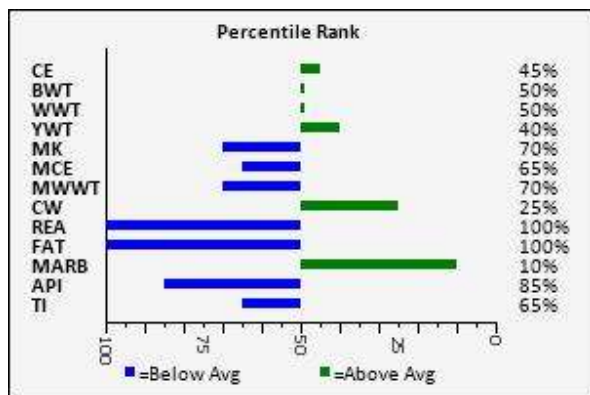

Sire RF CAPACITY 742E
Dam ORCHARD-HILL LUCKY ONE

ABC - WG		ABC - BW		ABC - CE	
%ab	45.3	%ab	2.9	%ab	-2
ABC Acc	7	ABC Acc	47	ABC Acc	18
%wb	32	%wb	19	%wb	30

Registered 3/4 Simmental /1/4 Angus so bonusable. Long bodied with a good wide hip. We used his maternal brother "Bear" for 8 yrs and he did a great job. He will put a good quarter in your feeders.
Orchard Hill Farm (Steve, Sue & Chad Darragh), Pugwash, NS

[Video Link](#)

Birth WT	Off Test	Adj Yr Wt	ADG	ADG Index	WDA	WDA Index
91	1655	1307	3.66	100	3.61	98



Rump Fat (mm)	4.83	Adj Rib Eye	14.24
Scot (cm)	41	Adj Marbling (%)	0.92
RFI	-0.23	Back Fat (mm)	4.32

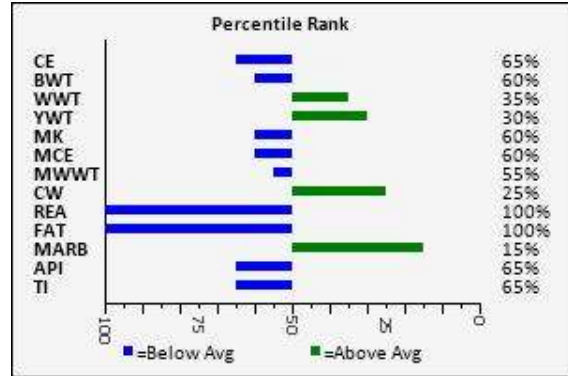

ABC - WG		ABC - BW		ABC - CE	
%ab	36.5	%ab	-0.5	%ab	0.8
ABC Acc	7	ABC Acc	47	ABC Acc	18
%wb		%wb		%wb	

Sire ORCHARD-HILL BIG MACK
 Dam OCRHARD-HILL BOLD

Registered 3/4 Simmental /1/4 Angus so he's bonusable. We've been using these crossbred bulls in our herd for over 20 yrs. The calves are born vigorous, consistent, and like this guy, thick and rugged.

Orchard Hill Farm (Steve, Sue & Chad Darragh), Pugwash, NS

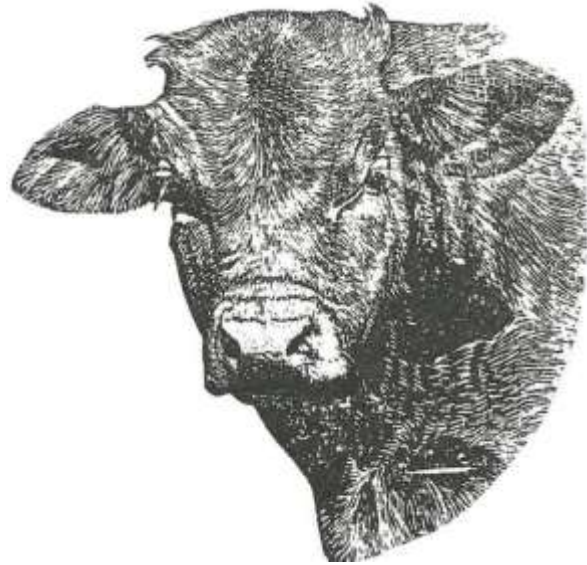

HEIFERS

Lot/Tag #: H1 **Tattoo:** 13H

Pedigree: Simmental
Birth Date: Jan 25/20
Sire: Melvern Payweight 33F
Dam: 3A
Breeding Status: Open

Consignor: Baywinds Simmentals
Wade, Tyler & Ryan Murray – 902-956-0074

Vaccinated last fall with Bovi-shield Gold One Shot



Lot/Tag #: H2 **Tattoo:** 12H

Pedigree: Simmental
Birth Date: Jan 20/20
Sire: Melvern 90Proof 21E
Dam: Melvern Ms Tanker 93D
Breeding Status: Open

Consignor: Baywinds Simmentals
Wade, Tyler & Ryan Murray – 902-956-0074

Vaccinated last fall with Bovi-shield Gold One Shot



Lot/Tag #: H3 **Tattoo:** 11H

Pedigree: Simmental
Birth Date: Jan 11/20
Sire: Melvern 90Proof 21E
Dam: 1A
Breeding Status: Open

Consignor: Baywinds Simmentals
Wade, Tyler & Ryan Murray – 902-956-0074

Vaccinated last fall with Bovi-shield Gold One Shot



Lot/Tag #: H4 **Tattoo:** 295

Pedigree: Simmental/Charolais

Birth Date: Oct/19

Sire: Simmental

Dam: Charolais

Breeding Status: Open

Consignor: LBF Cattle – Dave Beal

Vaccinated last fall with Bovi-shield Gold twice (3 weeks apart)

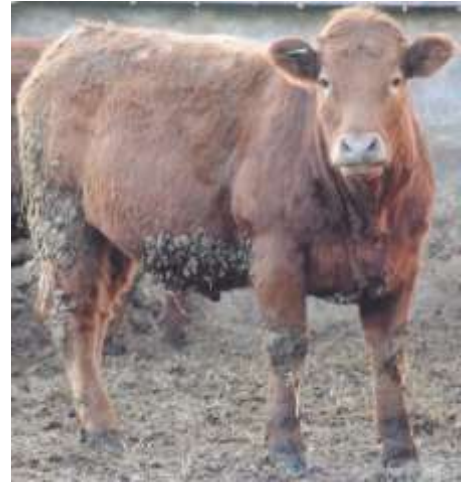

Lot/Tag #: H5 **Tattoo:** 23

Pedigree: Simmental/Shorthorn

Birth Date: Nov/19

Sire: Simmental

Dam: Shorthorn/Angus

Breeding Status: Open

Consignor: LBF Cattle – Dave Beal

Vaccinated last fall with Bovi-shield Gold twice (3 weeks apart)



Lot/Tag #: H6 **Tattoo:** 2

Pedigree: Simmental/Charolais

Birth Date: July/19

Sire: Simmental

Dam: Charolais

Breeding Status: Open

Consignor: LBF Cattle – Dave Beal

Vaccinated last fall with Bovi-shield Gold twice (3 weeks apart)



Lot/Tag #: H7 **Tattoo:** 5

Pedigree: Simmental/Angus

Birth Date: Aug/19

Sire: Simmental

Dam: Angus

Breeding Status: Exposed

Consignor: LBF Cattle – Dave Beal

Exposed to Angus for AI - Dec 17/20, then exposed to Charolais sire
Vaccinated last fall with Bovi-shield Gold twice (3 weeks apart)



Lot/Tag #: H8-13 **Tattoo:**

Pedigree:

Birth Date:

Sire:

Dam:

Breeding Status: Open

Consignor: S&S Dixon Farm
506-364-9464



Vaccinated with Bovi-shield Gold and Ultrabac 7 in Dec 2020, and again in March 2021. Take 'em home and breed them the way you want! Individual photos will be available the week before the sale.

Lot/Tag #: H14-17 **Tattoo:**

Pedigree:

Birth Date:

Sire:

Dam:

Breeding Status: Bred

Consignor: S&S Dixon Farm
506-364-9464



Vaccinated with Bovi-shield Gold and Ultrabac 7 in Dec 2020, and again in March 2021. Will be preg-checked prior to the sale. Individual photos will be available the week before the sale. Bred to a Balamore Red Angus Bull.

Lot/Tag #: H18 **Tattoo:**

Pedigree:

Birth Date:

Sire: Angus

Dam:

Breeding Status: Bred

Consignor: Eric Millen

Vet checked March 5/21 safe in calf. Bred 8 months to black Angus.
Vaccinated Fall 2020.



Lot/Tag #: H19 **Tattoo:**

Pedigree:

Birth Date:

Sire: Angus

Dam:

Breeding Status: Bred

Consignor: Eric Millen

Vet checked March 5/21 safe in calf. Bred 7-8 months to black Angus.
Vaccinated Fall 2020.



Lot/Tag #: H20 **Tattoo:** ECS 50G

Pedigree: Simmental

Birth Date: Dec 29/19

Sire: HWA Ferb 1F

Dam: DAM 2C

Breeding Status: Open

Consignor: Robert Crow

902-799-9470



Vaccinated May 30/20 and again Dec 29/20 with Resvac 4, Triangle 10 and Tasvax 8.

Lot/Tag #: H21 **Tattoo:** 8G

Pedigree: Simmental/Angus
Birth Date: Dec 18/19
Sire: HWA Ferb 1F
Dam: Angus
Breeding Status: Exposed

Consignor: Robert Crow
902-799-9470



Exposed to Simmental since Feb 2021
Vaccinated May 30/20 and again Dec 29/20 with Resvac 4, Triangle 10 and Tasvax 8.

Lot/Tag #: H22 **Tattoo:**

Pedigree: Simmental
Birth Date: June 30/19
Sire: Orchard-Hill Big Mack
Dam: ¼ Angus / ¾ Simmental
Breeding Status: Bred

Consignor: Orchard-Hill Farm
Chad Darragh – 902-664-6734



Preg checked, bred to black Limousin. Breeding date Nov 23/20.
Vaccinated with Bovi-shield Gold FP5 and Ultrabac 7 Aug 23/20.

Lot/Tag #: H23 **Tattoo:**

Pedigree: Simmental
Birth Date: June 24/19
Sire: Orchard-Hill Big Mack
Dam: ¼ Angus / ¾ Simmental
Breeding Status: Bred

Consignor: Orchard-Hill Farm
Chad Darragh – 902-664-6734



Preg checked, bred to black Limousin. Breeding date Dec 4/20.
Vaccinated with Bovi-shield Gold FP5 and Ultrabac 7 Aug 23/20

Lot/Tag #: H24 **Tattoo:**

Pedigree: Simmental
Birth Date: June 12/19
Sire: Orchard-Hill Big Mack
Dam: ¼ Angus / ¾ Simmental
Breeding Status: Bred

Consignor: Orchard-Hill Farm
Chad Darragh – 902-664-6734



Preg checked, bred to black Limousin. Breeding date Nov 30/20.
Vaccinated with Bovi-shield Gold FP5 and Ultrabac 7 Aug 23/20